

LOCATION MAP

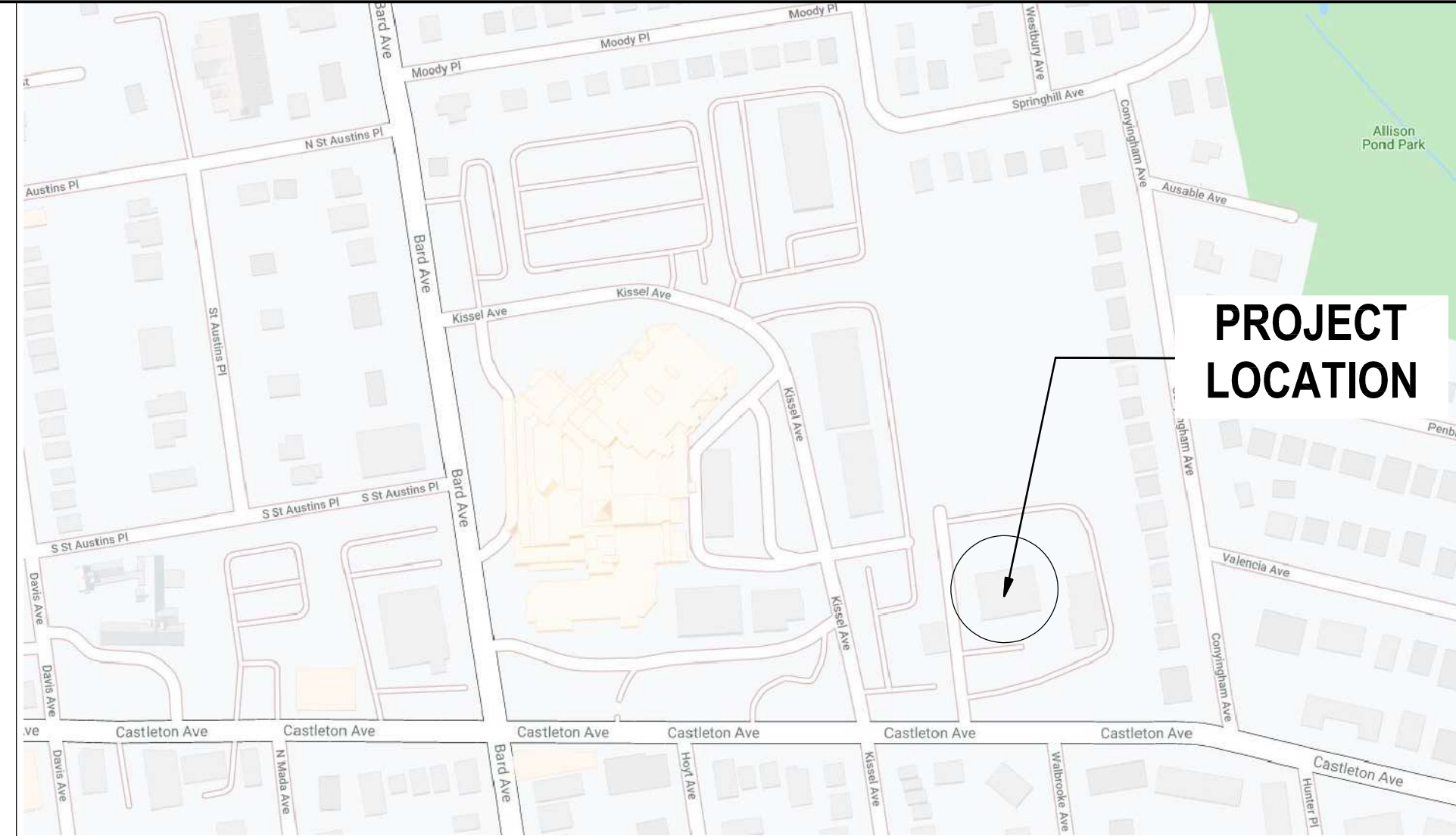

669 CASTLETON AVE, STATEN ISLAND NY 10314

ABBREVIATIONS

Table of abbreviations and their corresponding meanings, including terms like ABOVE, ACQUISITION, ACT, ADJUSTABLE, AFF, AL, AP, ATTN, BD, BLDG, BLKG, BTM, BSMT, CAB, CW, CG, CL, CLG, CLOS, CLR, COL, CONC, CONST, CONT, CONST JT, CONTR, CORR, CJ, CMU, DIA, DIM, DN, DF, DWG(S), E, EA, EIFS, EXP JT, EL, EP, EPDM, EQ, EQUIP, EWC, EXIST, EXT, FDN, FEC, FF, FGL, FIN, FL, FLUOR, FO, FRTW, FTG, FUR, FURN, GALV, GC, GFI, GA, GL, GRG, GWB, HC, HCD, HDW, HM, HP, HR, HSKP, HT, HVAC, INSUL, INT, JC, LP, LW, MAINT, MAS, MAX, MDF, MDO, ME, MECH, MEZ, MIN, MFR, MR, MTD, MTL, MWK, N, NIC, NO, NTS, OC, OD, OH, OP, OPG, OPP, PDR, PLAM, PLYWD, PNL, PSGWY, PT, PNT, R, RD, REINF, REOD, RM, RWC, S, SECT, SSTL, SC, SIM, SPEC(S), STD, STL, STOR, STRUCT, SERVICE, TEL, THK, TLT, TOS, TOSL, TOW, TYP, TEMP, UNON, V, VCT, VIF, W, W, WIO, WD, WIN, WP, GAUGE, GLASS, GYPSUM WALL BOARD, HANDICAPPED, HOLLOW CORE DOOR, HARDWARE, HOLLOW METAL, HIGH POINT, HOUR, HOUSE KEEPING, HEIGHT, HEATING, VENTILATING, & AIR CONDITIONING, INSULATION, INTERIOR, JANITOR'S CLOSET, LOW POINT, LIGHT WEIGHT, MAINTENANCE, MASONRY, MAXIMUM, MEDIUM DENSITY FIBERBOARD, MEDIUM DENSITY OVERLAY, MATCH EXISTING, MECHANICAL, MEZZANINE, MINIMUM, MANUFACTURER, MOISTURE RESISTANT, MOUNTED, METAL, MILLWORK, NORTH, NOT IN CONTRACT, NUMBER, NOT TO SCALE, ON CENTER, OUTER DIAMETER, OPPOSITE HAND, OVERFLOW PIPE, OPENING, OPPOSITE, POWDER, PLASTIC LAMINATE, PLYWOOD, PANEL, PASSAGEWAY, PRESSURE TREATED, PAINT(ED), RADIUS, ROOF DRAIN, REINFORCED, REQUIRED, ROOM, RAIN WATER CONDUCTOR, SOUTH, SECTION, STAINLESS STEEL, SOLID CORE, SIMILAR.

KEY PLAN

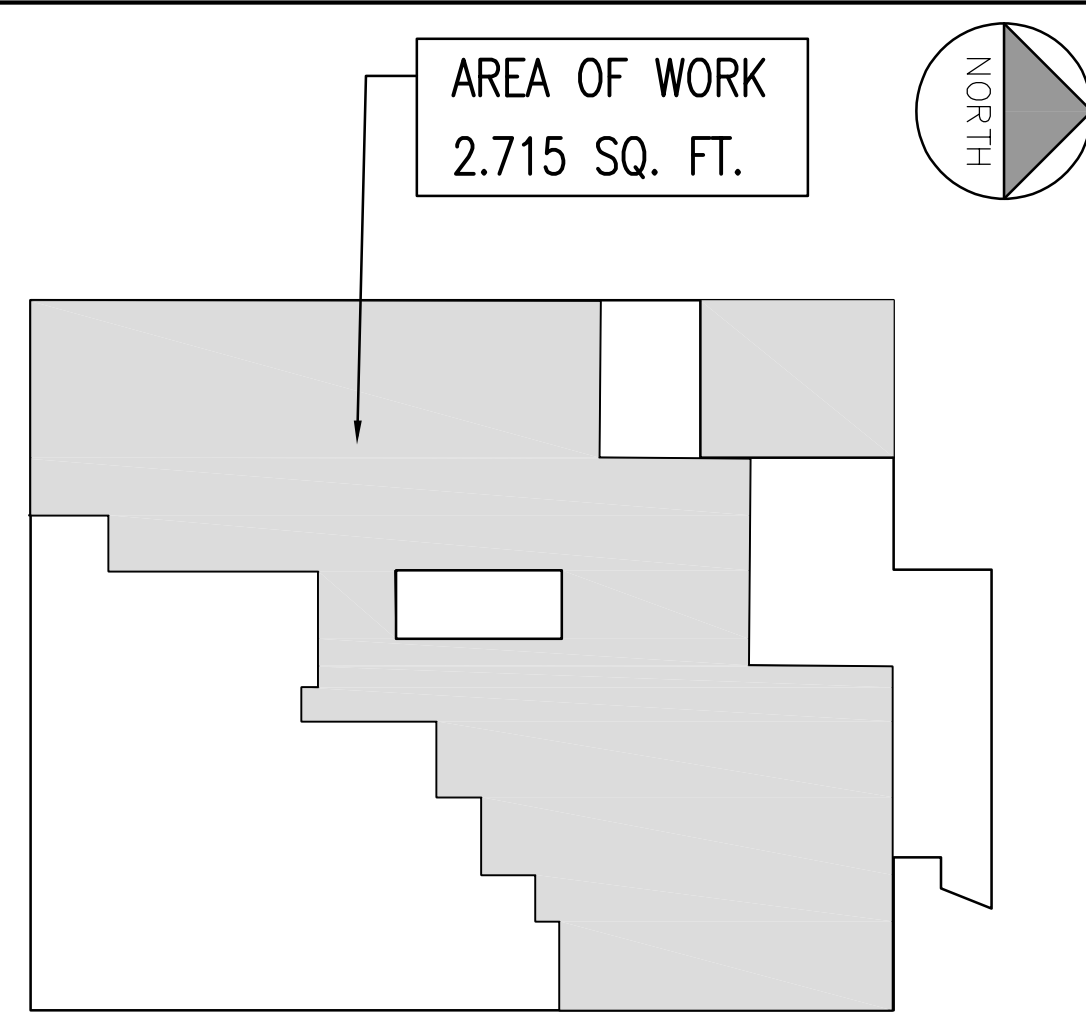

APPLICABLE CODES

Table of applicable codes including NFPA LIFE SAFETY CODE 101 (2015), NATIONAL ELECTRICAL CODE (2014), NEW YORK CITY ELECTRICAL CODE (2011), NEW YORK CITY BUILDING CODE (2022), NEW YORK CITY FIRE CODE (2022), NEW YORK CITY ENERGY CONSERVATION CODE (2020), NEW YORK CITY FUEL GAS CODE (2022), NEW YORK CITY MECHANICAL CODE (2022), NEW YORK CITY PLUMBING CODE (2022), ICC / ANSI A117.1 (2009), ADA STANDARDS FOR ACCESSIBLE DESIGN (2010).

GENERAL SYMBOL LEGEND

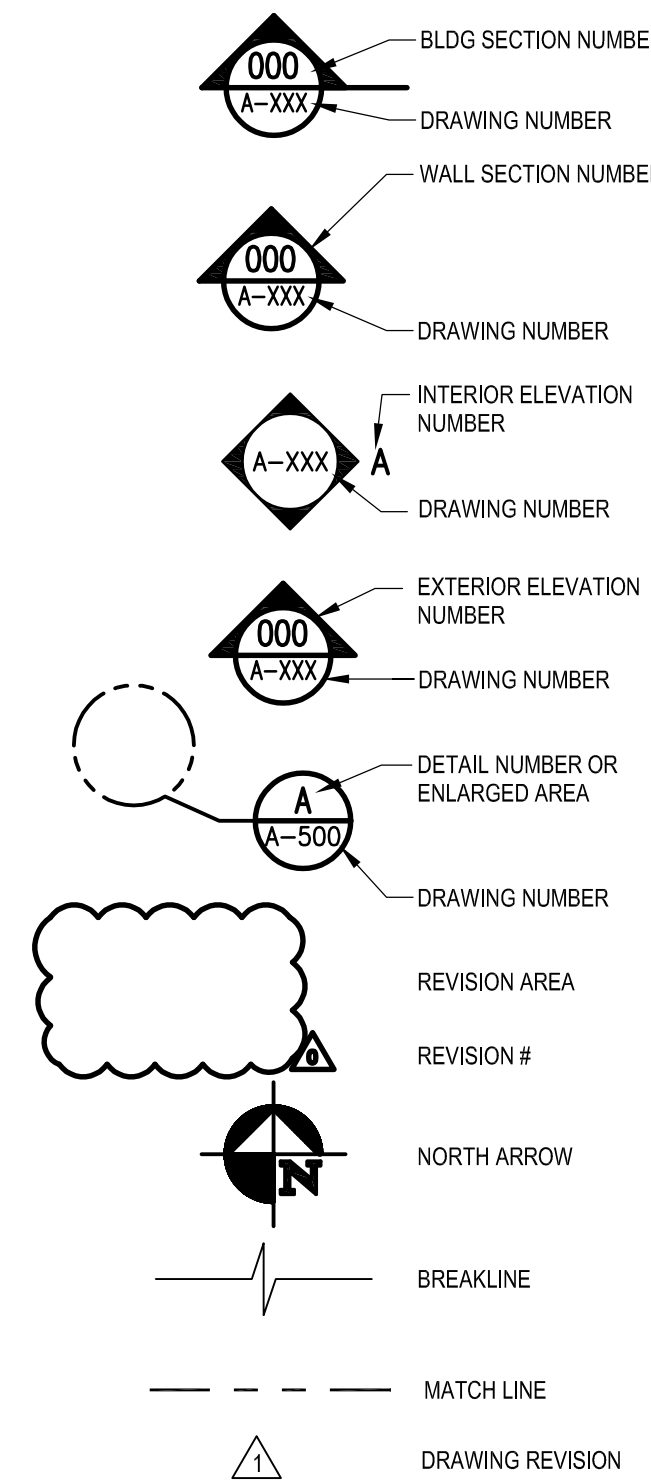

SPECIAL INSPECTIONS

Table of special inspections including TR-1 - SPECIAL AND PROJECT INSPECTION, PROGRESS INSPECTION CATEGORIES, FIRE-RESISTANT PENETRATIONS AND JOINTS (BC 1704.27), FIRE-RESISTANCE RATED CONSTRUCTION (BC 110.3.4), and FINAL (28-116.2.4.2, 110.5).

PROJECT DESCRIPTION

PROJECT DESCRIPTION: PROPOSED PARTIAL RENOVATION TO SECOND FLOOR TO INTEGRATE A PRIMARY CARE MEDICAL CLINIC INTO AN EXISTING BEHAVIORAL HEALTH PEDIATRIC CLINIC.

PROJECT

DRAWING LIST

Drawing Index table listing drawing numbers and names, categorized by GENERAL, SITE/CIVIL, ARCHITECTURE, MECHANICAL, ELECTRICAL, FIRE ALARM, PLUMBING, and FIRE PROTECTION.



Stantec Consulting Services Inc. 100 Motor Parkway, Suite 420 Hauppauge, N.Y. 11788-4008 Tel. 631.424.8600 www.stantec.com

Copyright Reserved The Contractor shall verify and be responsible for all dimensions. DO NOT scale the drawing - any errors or omissions shall be reported to Stantec without delay. The Copyrights to all designs and drawings are the property of Stantec. Reproduction or use for any purpose other than that authorized by Stantec is forbidden.

Consultants

BOHLER// 2929 Expressway Drive North Hauppauge, NY 11749 Phone: (631) 738-1200 Fax: (631) 285-6464 www.BohlerEngineering.com

Lizardos Mechanical & Electrical Engineering 200 Old Country Road, Suite 670 Mineola, NY 11501 Phone: (516) 484-1020 Fax: (516) 484-0926 www.leapc.com

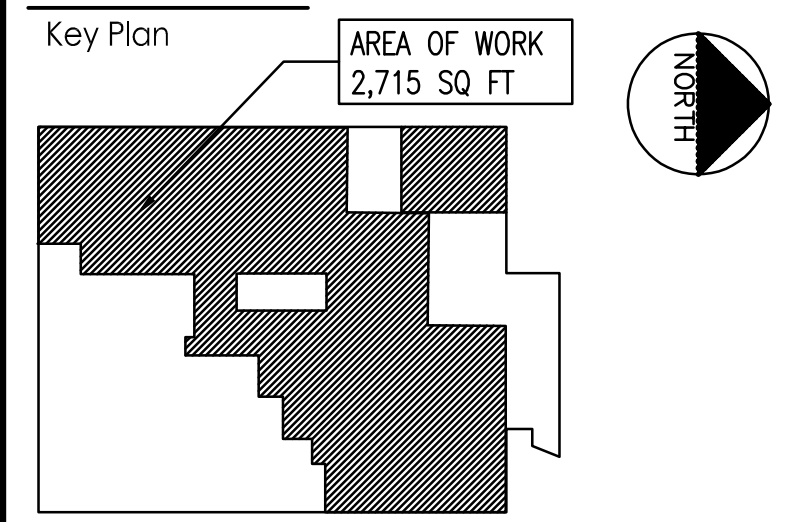

Revision table with columns for Revision, By, Appd., and Date, including entries for DCB HUNG, OMEGA ENVIRONMENTAL SERVICES, and CMH FILING.

Permit-Seal

Client/Project RICHMOND UNIVERSITY MEDICAL CENTER TRANSFORMATION GRANT

669 CASTLETON AVE, STATEN ISLAND, NY SECOND FLOOR PROPOSED RENOVATION

Title DOB#S00947787-11 COVER SHEET

Project No. 225300004 Scale

Drawing No. Sheet Revision

C-000.00 1 of 22

GENERAL NOTES:

- 1. WORK SHALL CONFORM TO THE CONTRACT DOCUMENTS WHICH INCLUDE THE OWNER/CONTRACTOR AGREEMENT, THE DRAWINGS, ALL ADDENDA AND SITE INSTRUCTIONS ISSUED BY THE ARCHITECT.
2. WORK SHALL CONFORM TO ALL CITY, COUNTY, STATE AND FEDERAL CONSTRUCTION, SAFETY, ACCESSIBILITY AND SANITARY LAWS, CODES, STATUTES AND ORDINANCES. ALL DISCREPANCIES, VARIATIONS, OR OMISSIONS IN THE CONTRACT DOCUMENTS SHALL BE REPORTED PROMPTLY TO STANTEC ARCHITECTS INC.
3. THE CONTRACTOR SHALL COORDINATE, FILE, OBTAIN, AND PAY FEES FOR BUILDING DEPARTMENT AND OTHER AGENCY APPROVALS, PERMITS, AND INSPECTIONS. COPIES OF TRANSACTIONS ARE TO BE FORWARDED TO THE ARCHITECT AND OWNER PRIOR TO COMMENCING WORK.
4. THE CONTRACTOR SHALL ARRANGE FOR INSPECTIONS NECESSARY TO OBTAIN A CERTIFICATE OF OCCUPANCY.
5. ALL CODE REQUIRED EXITS, EXIT LIGHTS, EMERGENCY LIGHTING, ALARMS, SPRINKLERS SHALL BE MAINTAINED IN OPERABLE CONDITION THROUGHOUT THE CONTRACT PERIOD.
6. THE CONTRACT AREA SHALL REMAIN SECURE AND LOCKABLE DURING CONSTRUCTION.
7. ALL WORK SHALL CONFORM TO OWNERS RULES AND REGULATIONS. THE CONTRACTOR SHALL COORDINATE ALL WORK, DELIVERIES AND STORAGE OF MATERIALS WITH THE OWNER INCLUDING ELEVATOR USAGE AND CLEARANCES, LOUD AND DISRUPTIVE NOISE, ACCESS TO THE BUILDING, AND TIMING.
8. THE CONTRACTOR SHALL VERIFY ALL SITE CONDITIONS, DIMENSIONS, AND DETAILS PRIOR TO CONSTRUCTION. STANTEC ARCHITECTURE INC. SHALL BE NOTIFIED OF ALL DISCREPANCIES OR OMISSIONS WHICH WOULD INTERFERE WITH THE SATISFACTORY COMPLETION OF THE WORK, PRIOR TO THE START OF ALL WORK.
9. DIMENSIONS ARE GIVEN AS GUIDES TO ESTABLISH THE LAYOUT WHICH IS BASED ON THE GIVEN CONFIGURATION AND FEATURES OF THE EXISTING STRUCTURE. THE CONTRACTOR MUST ASSURE PROPER FIT OF THE NEW WORK WITH PROPER RELATIONSHIP TO EXISTING FEATURES. WHEN ESTABLISHING LAYOUT, THE CONTRACTOR SHALL CONTACT THE ARCHITECT WITH DISCREPANCIES BEFORE COMMENCING WITH CONSTRUCTION. THE CONTRACTOR SHALL BE RESPONSIBLE FOR CONFIRMING ALL DIMENSIONS BEFORE ORDERING EQUIPMENT AND MILLWORK.
10. DO NOT SCALE DRAWINGS. DIMENSIONS SHALL GOVERN. DETAILS SHALL GOVERN OVER PLANS AND ELEVATIONS.
11. THE CONTRACTOR SHALL COORDINATE THE SCHEDULING OF CONSTRUCTION AND SHALL SUBMIT TO THE ARCHITECT A SCHEDULE OF WORK WITHIN TEN DAYS AFTER AWARD OF CONTRACT FOR CONSTRUCTION. THE SCHEDULE SHALL INTEGRATE WORK BY OTHERS AND SHALL BE REISSUED TO THE ARCHITECT UPON MODIFICATION.
12. SUBSTITUTIONS OF SPECIFIED ITEMS SHALL BE REVIEWED. ANY REQUESTS FOR SUBSTITUTIONS SHALL BE CONSIDERED BY STANTEC ARCHITECTS INC. ONLY IF SHOWN TO BE ADVANTAGEOUS TO THE PROJECT. SUBMIT SUPPORTIVE INFORMATION FOR REVIEW.
13. THE CONTRACTOR SHALL COORDINATE THE SCHEDULING OF SHOP DRAWINGS, LEAD TIMES AND ORDER DATES. PROGRESS SHALL BE UPDATED BI-WEEKLY OR AS REQUESTED BY OWNER AT CONSTRUCTION MEETINGS, AND DOCUMENTED IN MEETING MINUTES, TO BE PREPARED AND ISSUED BY THE CONTRACTOR.
14. PROTECT THE BUILDING PREMISES AND OCCUPANTS ON PROJECT SITE FROM DAMAGE WITH TEMPORARY PROTECTIVE COVERS AND BARRIERS, DUST PROOFING, AND ANY ICRA REQUIRED PROTECTION. REPAIR ANY DAMAGE IN KIND AT NO ADDITIONAL COST TO THE PARTY AFFECTED.
15. SUBMIT SHOP DRAWINGS IN ELECTRONIC FORM VIA FTP SITE FOR ALL PRODUCT INFORMATION, CATALOG CUTSHEETS, AND DRAWINGS. ALL REQUIRED PHYSICAL SAMPLES SHALL BE SUBMITTED TO STANTEC ARCHITECTURE INC., AND A MINIMUM OF TWO COPIES OF ALL SAMPLES SHALL BE PROVIDED. STANTEC ARCHITECTURE INC. SHALL HAVE A MINIMUM OF 5 BUSINESS DAYS TO REVIEW ALL SUBMITTALS, UNLESS REQUESTED OTHERWISE BY THE CONTRACTOR AND OWNER.
16. CONTRACTOR SHALL REVIEW ALL SHOP DRAWINGS PRIOR TO SUBMITTING TO THE ARCHITECT. THE ARCHITECT SHALL NOT REVIEW ANY SUBMITTAL WITHOUT THE CONTRACTOR'S SIGNED REVIEW STATEMENT.
17. SHOP DRAWING REVIEW IS FOR DESIGN INTENT. THE CONTRACTOR SHALL BE RESPONSIBLE FOR THE DIMENSIONS, COORDINATION WITH OTHER TRADES, AND MEANS.
18. THE CONTRACTOR IS RESPONSIBLE FOR CONSTRUCTION MEANS, METHODS, TECHNIQUES, SEQUENCES AND PROCEDURES FOR THE COORDINATION OF WORK AND FOR THE WORK PERFORMED BY HIS SUBCONTRACTORS.
19. AT SUBSTANTIAL COMPLETION OF THE WORK, THE CONTRACTOR SHALL NOTIFY THE ARCHITECT AND THE OWNER FOR THE ON-SITE PUNCHLIST WORK THROUGH.
20. AT THE COMPLETION OF THE WORK, CLEAN ALL SIGHT-EXPOSED SURFACES, AND LEAVE PROJECT CLEAN AND READY FOR OCCUPANCY. EMPLOY EXPERIENCED WORKERS OR PROFESSIONAL CLEANERS FOR FINAL CLEANING. REMOVE GREASE, DUST, DIRT, STAINS, LABELS, FINGERPRINTS AND OTHER FOREIGN MATERIALS FROM SIGHT-EXPOSED SURFACES. POLISH, PATCH AND TOUCH UP MARRED SURFACES TO SPECIFIED FINISH. CLEAN MECHANICAL EQUIPMENT, DUCT WORK AND REPLACE FILTERS. CLEAN ELECTRICAL WORK INCLUDING LIGHT FIXTURES AND WALL/CEILING DEVICES.
21. THE CONTRACTOR SHALL PROVIDE A COMPLETE SET OF RECORD DRAWINGS TO THE OWNER AT THE COMPLETION OF WORK.
22. AT PROJECT COMPLETION AND PRIOR TO APPROVAL OF FINAL APPLICATION FOR PAYMENT CONTRACTOR TO DELIVER TO OWNER RECORD MAINTENANCE MANUALS, RECORD SAMPLE SUBMISSIONS, ETC.
23. THE COST OR CREDIT FOR EACH ALTERNATE IS THE NET ADDITION TO OR DEDUCTION FROM THE CONTRACT SUM TO INCORPORATE THE ALTERNATIVE INTO THE WORK. INCLUDE LABOR AND TAX AS A LINE ITEM FOR EACH ALTERNATE TOTAL COST. NO OTHER ADJUSTMENTS ARE MADE TO THE CONTRACT SUM.

CONSTRUCTION NOTES:

- 1. DIMENSIONS ARE TAKEN TO FINISHED FACE OF GWB, INSIDE FACE OF DOOR/WINDOW JAMBS, TOP OF FINISHED FLOORS, AND BOTTOM OF FINISHED CEILINGS.
2. WHERE A WALL IS SHOWN IN ALIGNMENT WITH MORE THAN ONE COLUMN OR CORE ELEMENT WHICH ARE NOT ALIGNED, THE CONTRACTOR SHALL LAY OUT PARTITIONS ALONG THE ENTIRE LENGTH ALIGNING WITH THE FURTHEST PROJECTION, BUT MUST MAINTAIN ANY "HOLD" DIMENSIONS.
3. BASE BUILDING COLUMN GRIDS ARE SHOWN FOR DIMENSIONING, VERIFY EXACT LOCATIONS IN FIELD.
4. CONTRACTOR SHALL LAY OUT PARTITIONS FOR ARCHITECT TO REVIEW FOR DESIGN INTENT. DO NOT PROCEED WITH INSTALLATION OF STUDS WITHOUT THIS REVIEW APPROVAL. CONTRACTOR SHALL COORDINATE AND VERIFY CONDITIONS TO ENSURE PROPER FIT. REVIEW FOR DESIGN INTENT DOES NOT RELEASE CONTRACTOR FROM THE RESPONSIBILITY TO MAINTAIN CRITICAL DIMENSIONS AND CLEARANCES.
5. CONTRACTOR SHALL FURNISH AND INSTALL FIRE-PROOF BLOCKING IN CEILINGS OR PARTITIONS AS REQUIRED FOR SUPPORT AND ATTACHMENT OF MILLWORK, EQUIPMENT, AND FIXTURES.
6. COORDINATE FINISH WALL DIMENSIONS WITH MILLWORK AND FURNITURE SYSTEM DIMENSIONS AS REQUIRED.
7. NEW GYPSUM BOARD CONSTRUCTION ADJOINING EXISTING CONSTRUCTION IN THE SAME PLANE SHALL BE FLUSH WITH NO VISIBLE JOINTS UNLESS OTHERWISE NOTED.
8. CONTRACTOR SHALL INSTALL FURRING TO ACCOMMODATE DEPTH OF FIRE EXTINGUISHER CABINETS AND OTHER ITEMS INDICATED ON DRAWINGS AS BUILT INTO GWB PARTITIONS. CONTRACTOR SHALL COORDINATE DEPTH AND SIZES OF RECESS REQUIRED WITH SPECIFIED EQUIPMENT.
9. CONTRACTOR MUST MAINTAIN ALL BUILDING CONSTRUCTION CLASSIFICATION FIRE RATING. IF DAMAGED DURING CONSTRUCTION, THE CONTRACTOR MUST REPAIR SPRAY FIREPROOFING AS REQUIRED TO MAINTAIN REQUIRED RATINGS.
10. INSTALL ALL GWB VERTICALLY WITH NO HORIZONTAL JOINTS BETWEEN THE CEILING AND FLOOR. EDGES SHALL BE SUPPORTED ON FRAMING MEMBERS.
11. FINISH ALL EXPOSED GWB WITH A MULTIPLE STEP (MINIMUM 3) PROCESS AS PER THE MANUFACTURER'S INSTRUCTIONS AND SPECIFICATIONS OR WITH REQUIREMENTS OF GYPSUM ASSOCIATION RECOMMENDED SPECIFICATION FOR THE APPLICATION AND FINISHING OF GYPSUM BOARD.
12. EXPOSED GYPSUM BOARD EDGES SHALL HAVE METAL TRIM. PROVIDE CORNER BEADS ALONG FULL LENGTH OF OUTSIDE CORNERS AND "L" BEADS ALONG EXPOSED EDGES OF GYPSUM BOARD UNLESS OTHERWISE NOTED.
13. PENETRATIONS IN GYPSUM BOARD CONSTRUCTION ABOVE FINISHED CEILING SHALL BE SEALED TO PREVENT SOUND LEAKAGE AT ACOUSTICAL PARTITIONS.
14. PROVIDE REQUIRED GLAZING ACCESSORIES, INCLUDING BUT NOT LIMITED TO GLAZING TAPE, NEOPRENE SETTING BLOCKS, NEOPRENE SPACER SHIMS AND SEALANT.
15. INSTALL GLASS USING FGMA STANDARDS FOR TYPE OF SYSTEM, AND REMOVE ALL NON-PERMANENT LABELS.

ABBREVIATIONS

Table of abbreviations including: ABV ABOVE, ACOUS ACOUSTICAL, ACT ACOUSTICAL CEILING TILE, ADA AMERICAN WITH DISABILITIES ACT, ADJ ADJUSTABLE, AFF ABOVE FINISHED FLOOR, AL ALUMINUM, AP ACCESS PANEL, ATTN ATTENUATION, BD BOARD, BLDG BUILDING, BLKG BLOCKING, BTM BOTTOM, BSMT BASEMENT, CAB CABINET, CW CASEWORK, CG CORNER GUARD, CL CENTER LINE, CLG CEILING, CLOS CLOSET, CLR CLEAR, COL COLUMN, CONC CONCRETE, CONST CONSTRUCTION, CONT CONTINUOUS, CONST JT CONSTRUCTION JOINT, CONTR CONTRACTOR, CORR CORRIDOR, CJ CONTROL JOINT, CMU CONCRETE MASONRY UNIT, DIA DIAMETER, DIM DIMENSION, DN DOWN, DF DRINKING FOUNTAIN, DTL DETAIL, DWG(S) DRAWING(S), E EAST, EA EACH, EIFS EXTERIOR INSULATION FINISH SYSTEM, EXP JT EXPANSION JOINT, EL ELEVATION, EP ELECTRICAL PANEL, EPDM ETHYLENE PROPYLENE-DIENE MONOMER, EQ EQUAL, EQUIP EQUIPMENT, EWC ELECTRIC WATER COOLER, EXIST EXISTING, EXT EXTERIOR, FDN FOUNDATION, FEC FIRE EXTINGUISHER CABINET, FF FACTORY FINISH, FGL FIBERGLASS, FIN FINISH(ED), FL FLOOR, FLUOR FLUORESCENT, FO FACE OF, FRTW FIRE RETARDANT TREATED WOOD, FTG FOOTING, FUR FURRING, FURN FURNITURE, GALV GALVANIZED, GC GENERAL CONTRACTOR, GFI GROUND FAULT INTERRUPTER, GA GAUGE, GL GLASS, GRG GLASS REINFORCED GYPSUM, GWB GYPSUM WALL BOARD, HC HANDICAPPED, HCD HOLLOW CORE DOOR, HDW HARDWARE, HM HOLLOW METAL, HP HIGH POINT, HR HOUR, HSKP HOUSE KEEPING, HT HEIGHT, HVAC HEATING, VENTILATING, & AIR CONDITIONING, INSUL INSULATION, INT INTERIOR, JC JANITORS CLOSET, LAV LAVATORY, LP LOW POINT, LW LIGHT WEIGHT, MAINT MAINTENANCE, MAX MAXIMUM, MDF MEDIUM DENSITY FIBERBOARD, MDO MEDIUM DENSITY OVERLAY, MDO MATCH EXISTING, MECH MECHANICAL, MEZ MEZZANINE, MIN MINIMUM, MFR MANUFACTURER, MR MOISTURE RESISTANT, MP METAL PANEL, MTD MOUNTED, MTL METAL, MWK MILLWORK, N NORTH, NIC NOT IN CONTRACT, NO NUMBER, NTS NOT TO SCALE, OC ON CENTER, OD OUTER DIAMETER, OH OPPOSITE HAND, OP OVERFLOW PIPE, OPN OPENING, OPP OPPOSITE, PDR POWDER, PLAM PLASTIC LAMINATE, PLYWD PLYWOOD, PNL PANEL, PSGWY PASSAGEWAY, PT PRESSURE TREATED, PNT PAINT(ED), R RADIUS, RD ROOF DRAIN, REINF REINFORCED, REQD REQUIRED, RM ROOM, RWC RAIN WATER CONDUCTOR, S SOUTH, SECT SECTION, SSSL STAINLESS STEEL, SC SOLID CORE, SIM SIMILAR, SPEC(S) SPECIFICATION(S), SS SOLID SURFACE, STD STANDARD, STL STEEL, STOR STORAGE, STRUCT STRUCTURAL, SVS SERVICE, TEL TELEPHONE, THK THICK(NESS), TLT TOILET, TOS TOP OF STEEL, TOSL TOP OF SLAB, TOW TOP OF WALL, TYP TYPICAL, TEMP TEMPERED, UNON UNLESS OTHERWISE NOTED, V VOLT, VCT VINYL COMPOSITION TILE, VIF VERIFY IN FIELD, W WEST, WI WITH, W/O WITHOUT, WD WOOD (SOFT WOOD), WIN WINDOW, WP WATER PROOFING/WORK POINT

ARCHITECTURAL SYMBOL LEGEND

- 000-0 DOOR OPENING NUMBER
100A ENV ITEM DOOR OPENING NUMBER FRAME TYPE
DOOR TYPE
DEMOLITION SHEET NOTE
GENERAL SHEET NOTE
ROOM NAME ROOM TAG
150 SF
WINDOW TAG
PARTITION TYPE TAG

GENERAL SYMBOL LEGEND

- 000 BLDG SECTION NUMBER
A-XXX DRAWING NUMBER
WALL SECTION NUMBER
000 DRAWING NUMBER
A-XXX INTERIOR ELEVATION NUMBER
A-XXX DRAWING NUMBER
000 EXTERIOR ELEVATION NUMBER
A-XXX DRAWING NUMBER
A-500 DETAIL NUMBER OR ENLARGED AREA
A-500 DRAWING NUMBER
REVISION AREA
REVISION #
NORTH ARROW
BREAKLINE
MATCH LINE
DRAWING REVISION

REFLECTED CEILING LEGEND

- EXISTING 2' x 4' LIGHT FIXTURE
EXISTING 2' x 2' LIGHT FIXTURE
NEW 2' x 2' LED LIGHT FIXTURE
NEW 2' x 4' LED LIGHT FIXTURE
NEW 2' x 4' LED EMERGENCY LIGHT FIXTURE
EXISTING SUPPLY DIFFUSER
NEW/RELOCATED SUPPLY DIFFUSER
EXISTING RETURN GRILLE
NEW/RELOCATED RETURN GRILLE
NEW SPRINKLER HEAD (6" MINIMUM CLEARANCE AROUND HEAD)
EXISTING SPRINKLER HEAD
EXISTING EXIT SIGN
NEW EXIT SIGN
NEW SMOKE DETECTOR
NEW HEAT DETECTOR
EXISTING LAY-IN CEILING TILE AND GRID TO REMAIN
NEW LAY-IN CEILING TILE AND GRID
NEW EXHAUST DUCT THRU CEILING
CEILING HEIGHT ABOVE FINISHED FLOOR
NEW CURTAIN TRACK
NEW GYPSUM BOARD CEILING



Stantec Consulting Services Inc.
100 Motor Parkway, Suite 420
Hauppauge, N.Y. 11788-4008
Tel. 631.424.8600
www.stantec.com

Copyright Reserved
The Contractor shall verify and be responsible for all dimensions. DO NOT scale the drawing - any errors or omissions shall be reported to Stantec without delay. The Copyrights to all designs and drawings are the property of Stantec. Reproduction or use for any purpose other than that authorized by Stantec is forbidden.

Consultants
BOHLER//
2929 Expressway Drive North
Hauppauge, NY 11749
Phone: (631) 738-1200
Fax: (631) 285-6464
www.bohlerengineering.com

Exceeding Your Expectations
Lizardos
Mechanical & Electrical Engineering
200 Old Country Road, Suite 670
Mineola, NY 11501
Phone: (516) 484-1020
Fax: (516) 484-0926
www.leapc.com

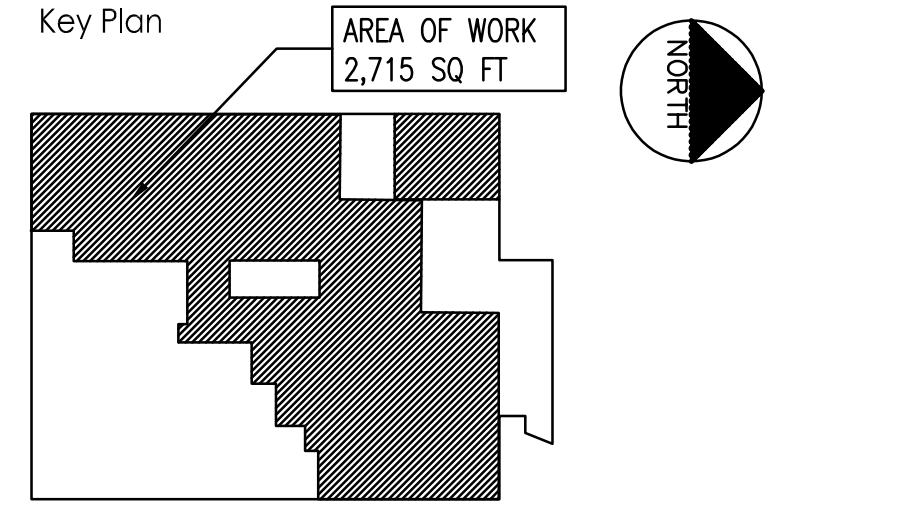

Notes table with columns for Description, Date, and Status. Includes a table for Revision with columns for Revision, By, Appd., and Date.

Permit-Seal table with columns for Dwn, Chkd, Dgn, and Date.

Client/Project
RICHMOND UNIVERSITY MEDICAL CENTER
TRANSFORMATION GRANT
669 CASTLETON AVE, STATEN ISLAND, NY
SECOND FLOOR PROPOSED RENOVATION

Title table with columns for Title, Project No., Scale, Drawing No., Sheet, and Revision. Includes PROJECT STANDARDS and A-000.00 3 of 22.

Copyright Reserved
The Contractor shall verify and be responsible for all dimensions. DO NOT scale the drawing - any errors or omissions shall be reported to Stantec without delay. The Copyrights to all designs and drawings are the property of Stantec. Reproduction or use for any purpose other than that authorized by Stantec is forbidden.

Consultants
BOHLER
2929 Expressway Drive North
Hauppauge, NY 11749
Phone: (631) 738-1200
Fax: (631) 285-6464
www.bohlerengineering.com

Exceeding Your Expectations
Lizardos
Mechanical & Electrical Engineering
200 Old Country Road, Suite 670
Mineola, NY 11501
Phone: (516) 484-1020
Fax: (516) 484-0926
www.leapc.com

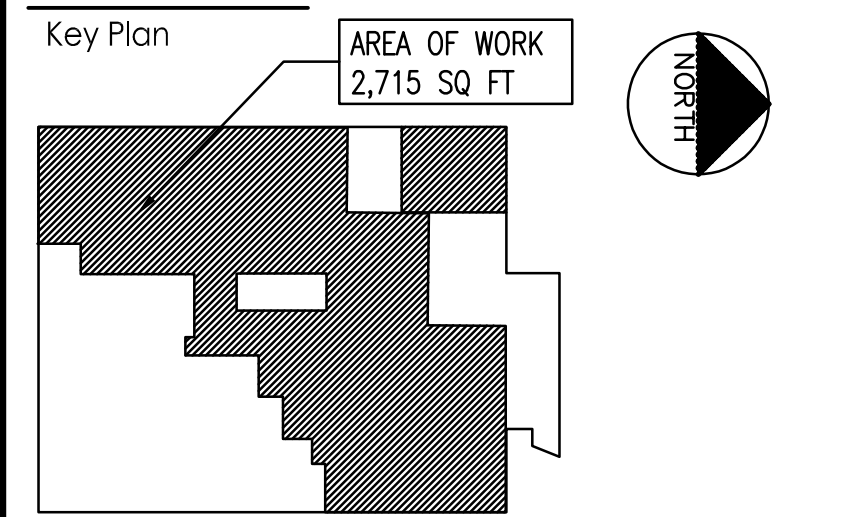

Notes

Revision	By	Appd.	YY.MM.DD

DCB HUNG	GM	BD	23.10.16
OMEGA ENVIRONMENTAL SERVICES	GM	BD	23.05.01
OMH FILING	GM	BD	22.12.09

Issued By Appd. YY.MM.DD

File Name: 00048_A-130 - Construction Plan.dwg

Dwn. Chkd. Dgn. YY.MM.DD

Permit-Seal

Client/Project
**RICHMOND UNIVERSITY MEDICAL CENTER
TRANSFORMATION GRANT**

669 CASTLETON AVE, STATEN ISLAND, NY
SECOND FLOOR PROPOSED RENOVATION

Title
**SECOND FLOOR
CONSTRUCTION PLAN**

Project No. 225300004
Scale AS NOTED

Drawing No. Sheet Revision

A-130.00 12 of 22

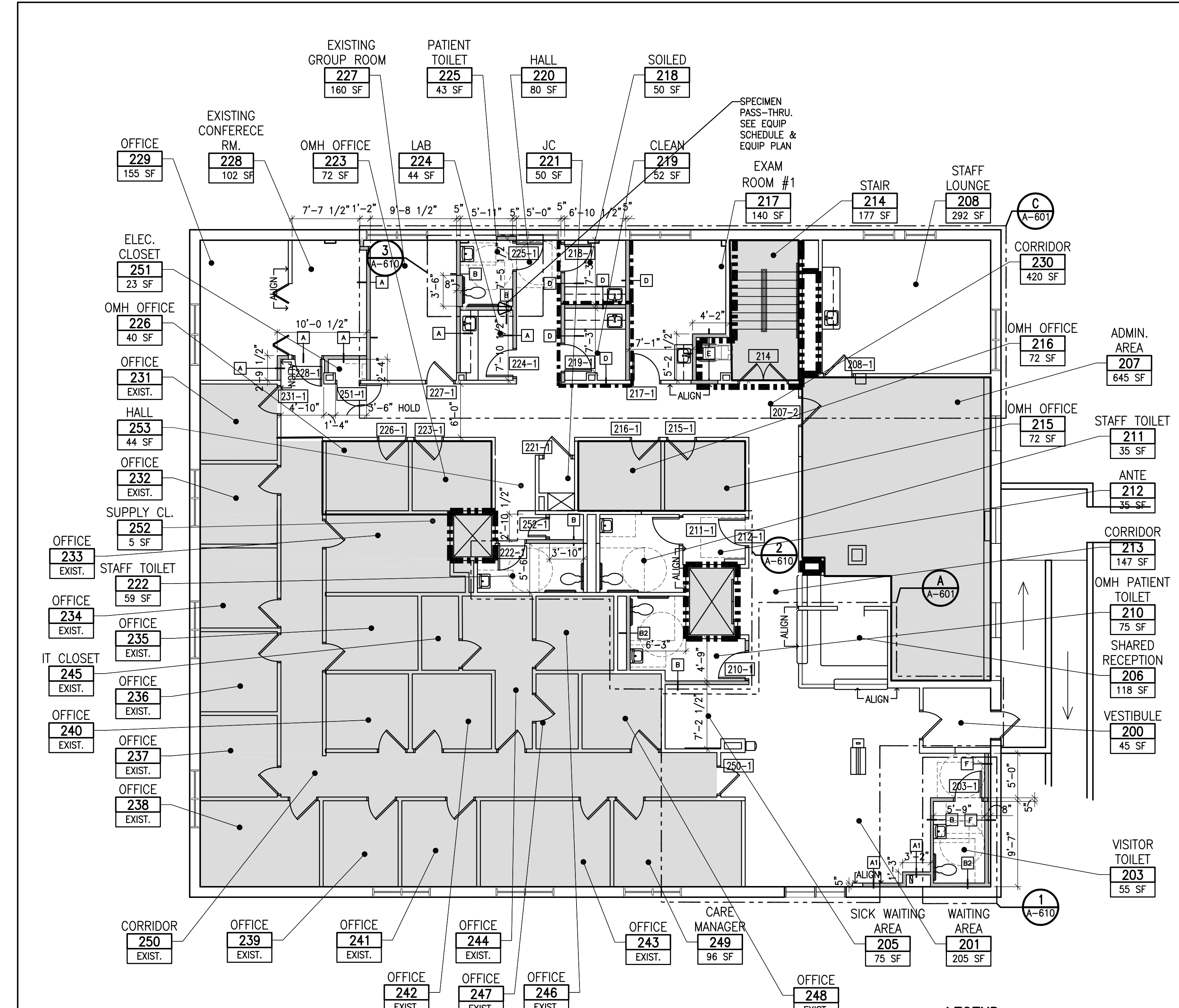

SECOND FLOOR CONSTRUCTION PLAN
SCALE: 1/8" = 1'-0"

KEYED NOTES:

- 1. ADJUST DIMENSION AS REQUIRED TO ACCOMMODATE MOP SINK; COORDINATE WITH PLUMBING DRAWINGS.

GENERAL CONSTRUCTION NOTES:

- 1. ALL WALL DIMENSIONS ARE FROM FACE TO FACE OF THE WALL PARTITION BOARD UNLESS OTHERWISE NOTED.
- 2. ALL NEW GYPSUM BOARD DESIGNATED FOR THIS PROJECT SHALL BE MOISTURE AND MOLD RESISTANT.
- 3. ALL NEW PARTITIONS SHALL BE CONSTRUCTED WITH NON-COMBUSTIBLE MATERIALS AS SPECIFIED HEREIN AND/OR AS SHOW ON DRAWINGS.
- 4. FINISHED DOOR OPENINGS SHALL BE NOMINAL @ 6" FROM FINISHED CORNER OF ROOM AT HINGE SIDE, EXCEPT WHERE DIMENSIONED OTHERWISE.
- 5. FOR ABBREVIATIONS AND ADDITIONAL SYMBOLS, REFER TO DRAWING C-000.00
- 6. ALL EXISTING WALL OPENINGS, NO LONGER NEEDED DUE TO MECHANICAL, ELECTRICAL OR OTHER TRADE REMOVALS SHALL BE SEALED AND PATCHED BY THE CONTRACTOR. NEW CONSTRUCTION AND FINISHES SHALL MATCH THOSE USED ON ADJACENT SURFACES. CLOSURE SHALL PROVIDE FIRE RESISTANCE CHARACTERISTICS OF THE SURROUNDING CONSTRUCTION.
- 7. ALL CONCRETE SLAB SURFACES DAMAGED BY THE DEMOLITION SCOPE OF WORK AND OR EQUIPMENT REMOVALS SHALL BE REPAIRED AS REQUIRED TO PROVIDE A LEVEL AND FLUSH FINISHED SURFACE.
- 8. REFER ALSO TO CODE COMPLIANCE PLAN FOR MORE INFORMATION ON REQUIRED FIRE/ SMOKE RATINGS.

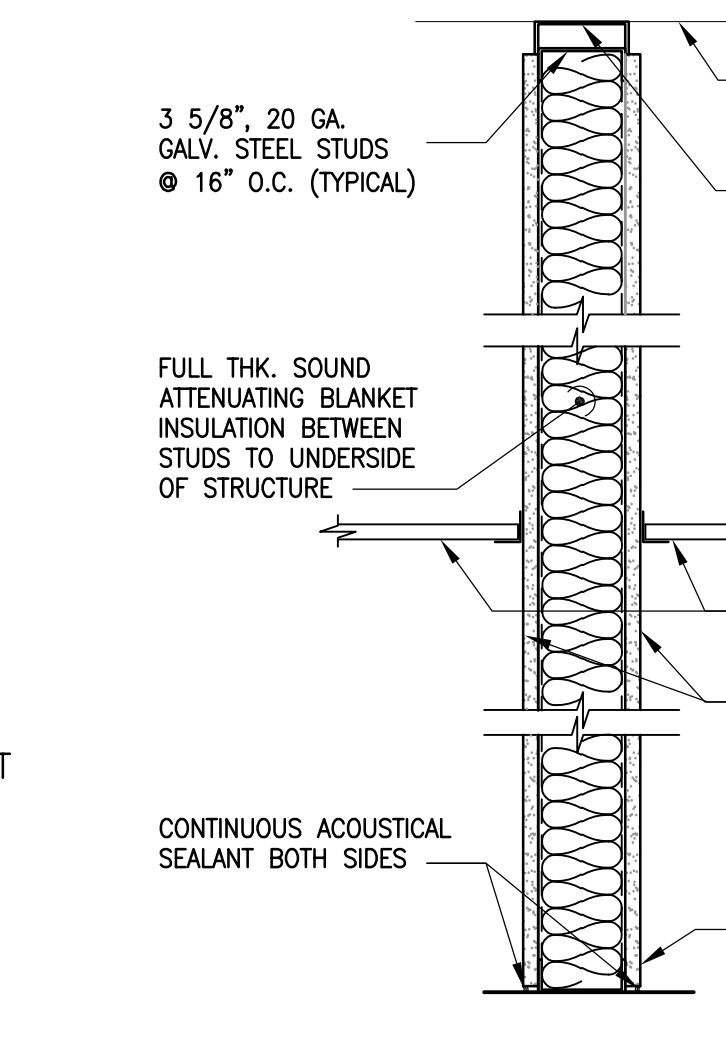

PARTITION TYPE 'A'
SCALE: 1 1/2" = 1'-0"

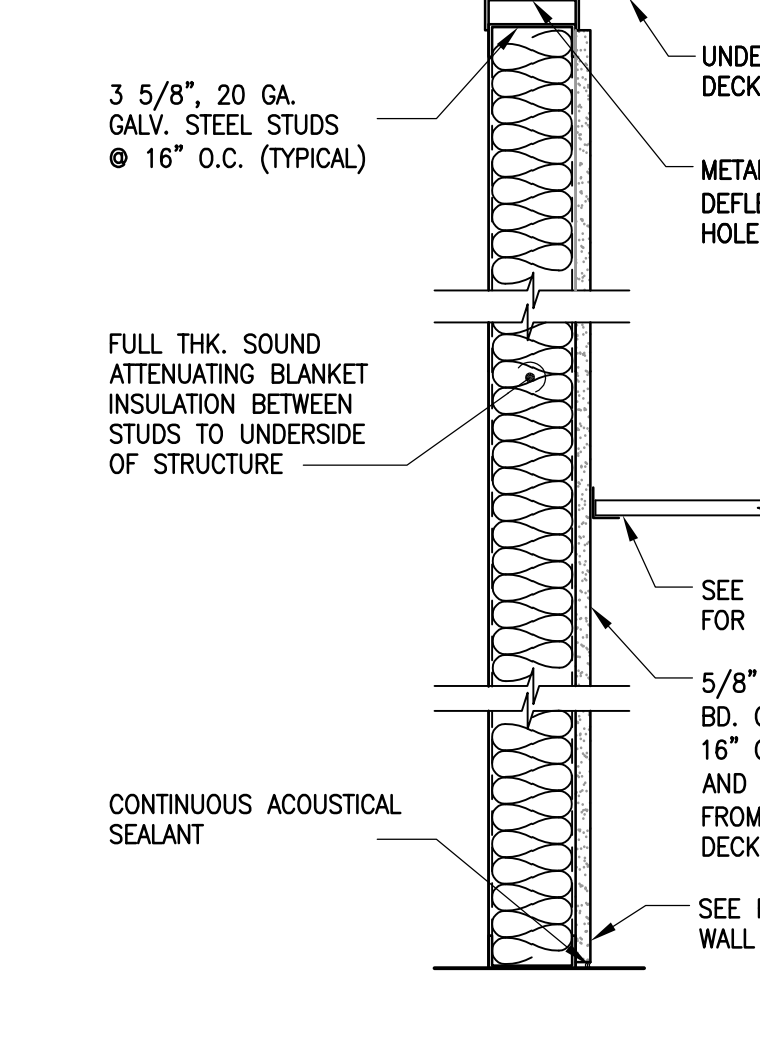

PARTITION TYPE 'A1'
SCALE: 1 1/2" = 1'-0"

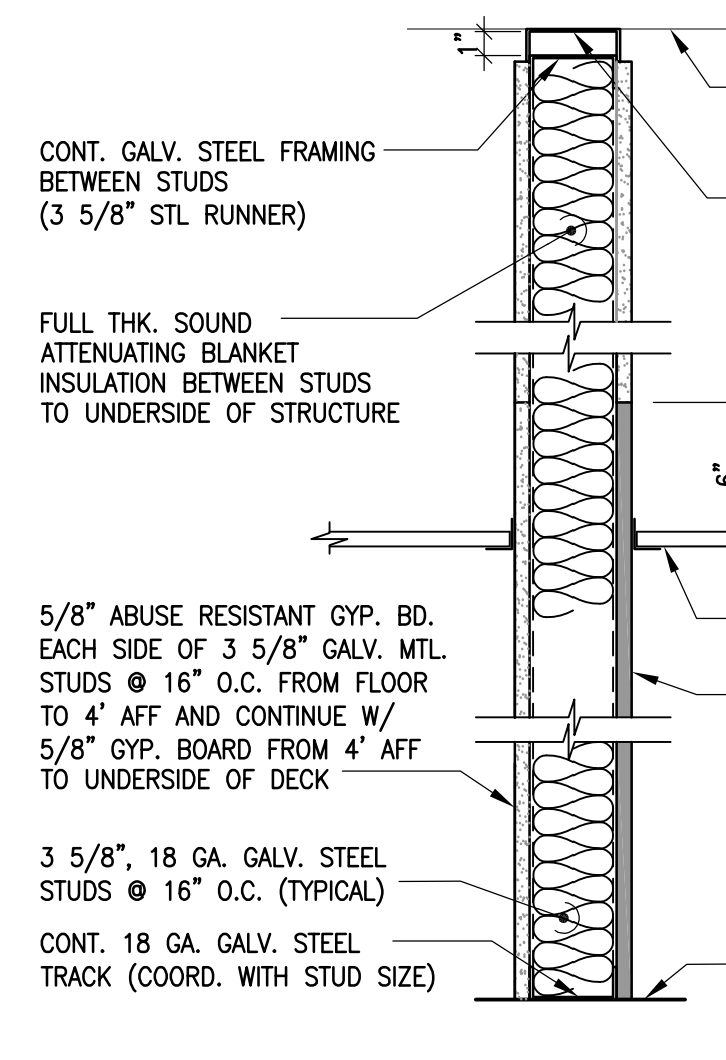

TYP. TOILET PARTITION TYPE 'B'
SCALE: 1 1/2" = 1'-0"

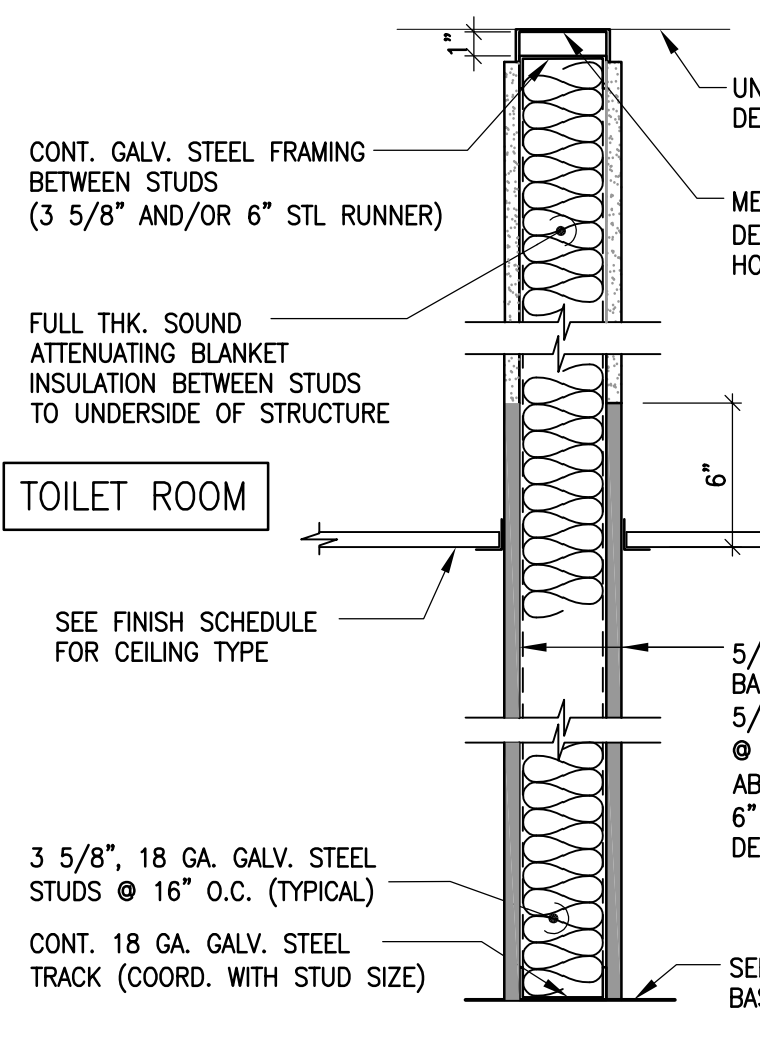

TYP. TOILET PARTITION TYPE 'B1'
SCALE: 1 1/2" = 1'-0"

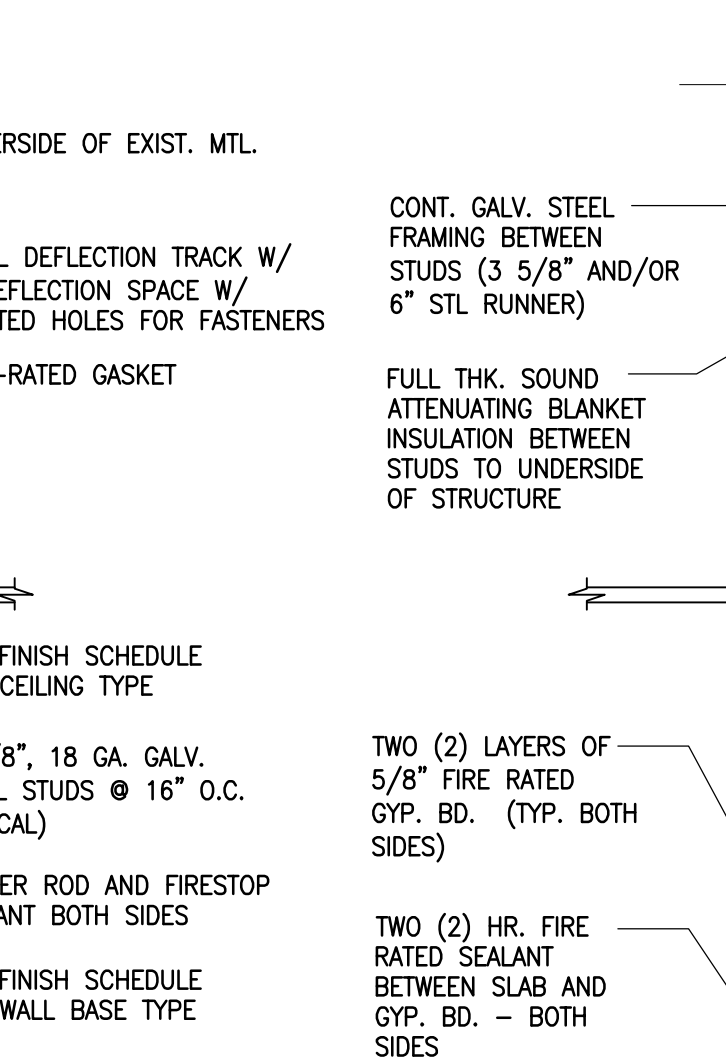

TYP. 1-HR RATED FIRE PARTITION TYPE D (U.L. DESIGN NO. U465)
SCALE: 1 1/2" = 1'-0"

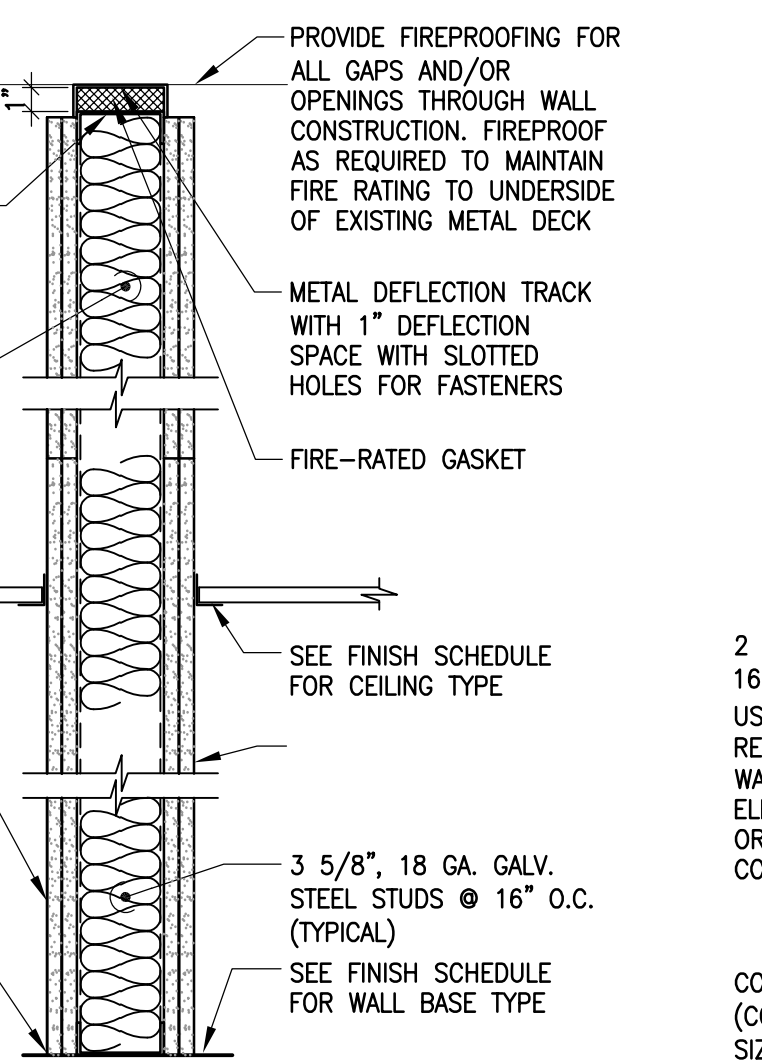

TYP. TWO HOUR RATED FIRE PARTITION TYPE E (U.L. DESIGN NO. U419)
SCALE: 1 1/2" = 1'-0"

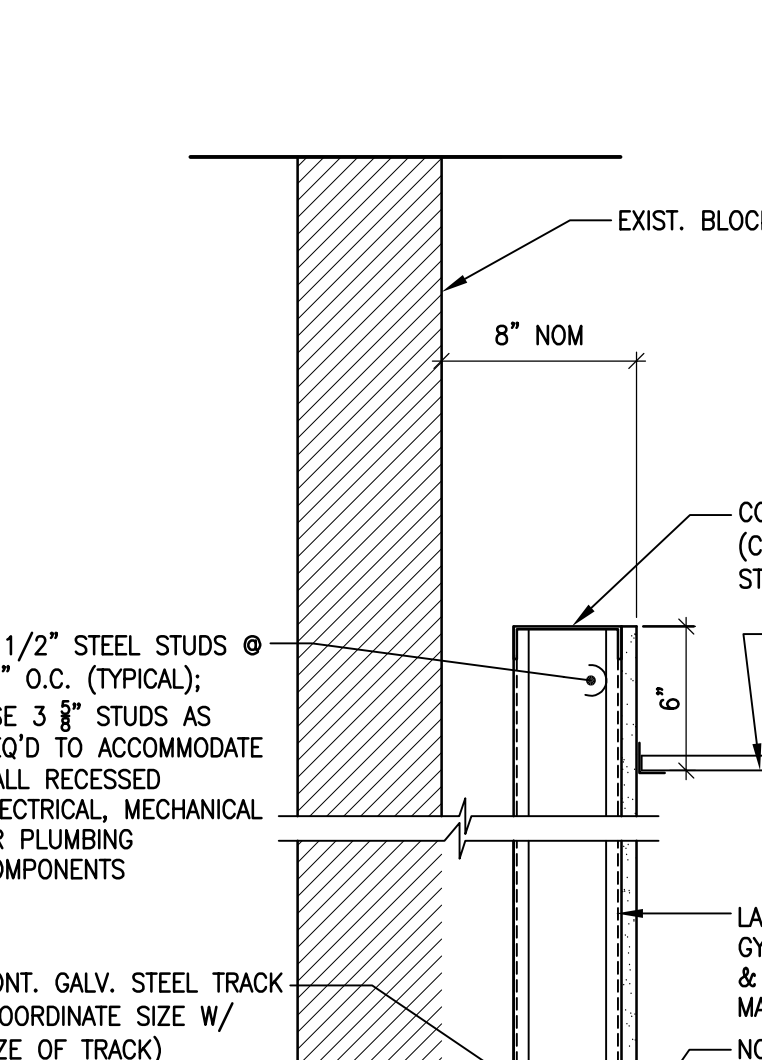

TYP. TOILET FURRED OUT PARTITION TYPE F
SCALE: 1 1/2" = 1'-0"

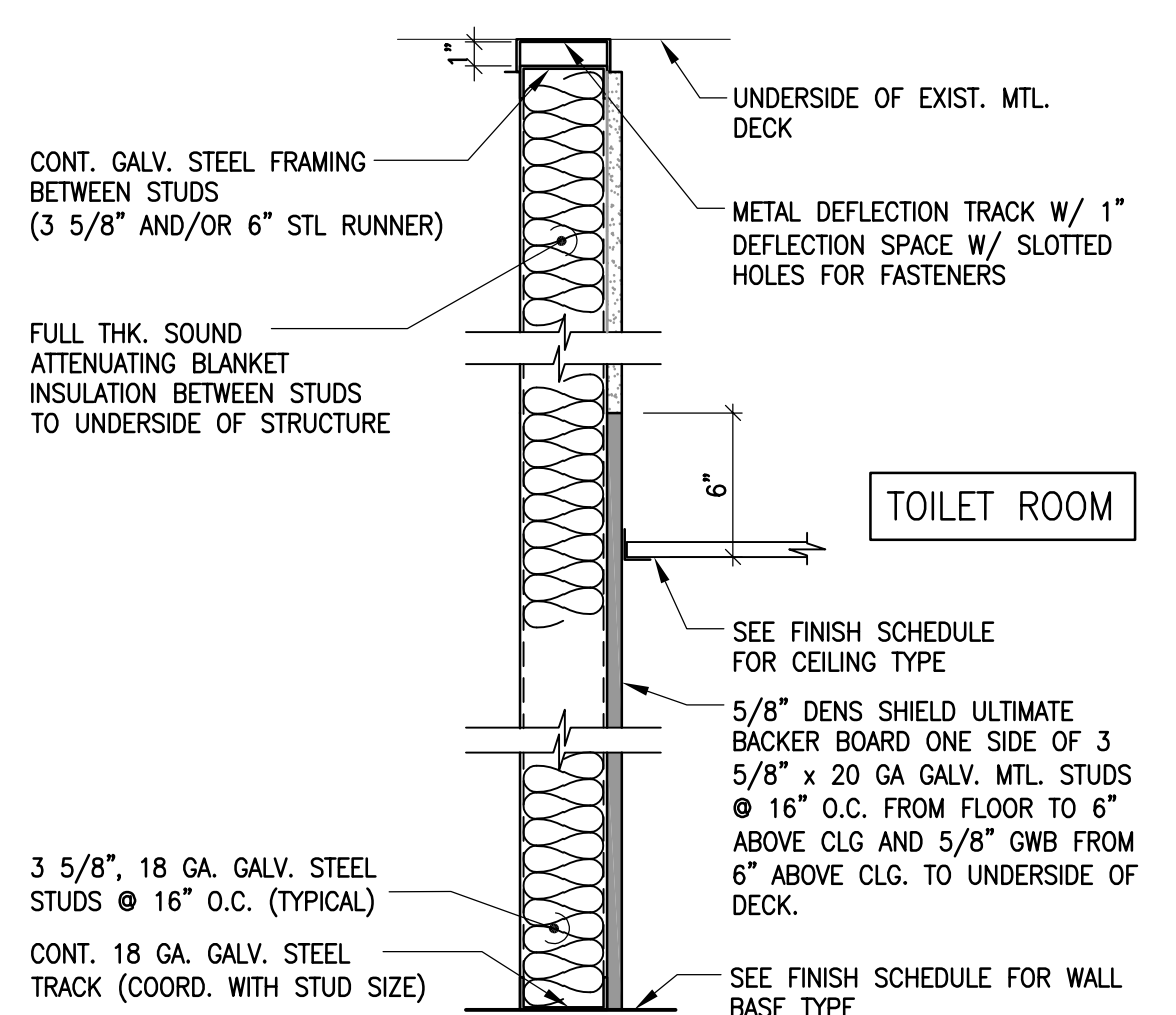

TYP. TOILET CHASE PARTITION TYPE 'B2'
SCALE: 1 1/2" = 1'-0"

U:\23530000\Architecture\design\working\A691\000048_A-130 - Construction Plan.dwg 2024/04/29 9:26 AM by: riazulhaq

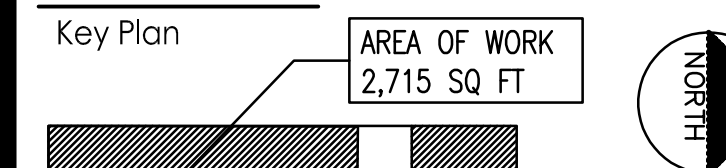

SECOND FLOOR POWER AND DATA PLAN

SCALE: 1/8" = 1'-0"

LEGEND:

- | | | | | | |
|----------|--------------------------------------|---|---|---|---------------------------------|
| CORRIDOR | - ROOM NAME | ☐ | RECEPTACLE WITH USB PORT | ☒ | NURSE CALL - DUTY STATION |
| 8523 | - ROOM NUMBER | ☒ | TRIPLE DATA JACK (TWO DATA, 1 PHONE-CAT 6 WIRING) | ☒ | NURSE TERMINAL |
| ☐ | DUPLEX RECEPTACLE | ☒ | QUAD DATA JACK (TWO DATA, 1 PHONE-CAT 6 WIRING) | ☒ | CARD READER |
| GFI | GFI RECEPTACLE | ☒ | DATA OUTLET (RJ45 CAT 6 - BLUE) | ☒ | KEY PAD |
| ☐ | QUAD RECEPTACLE | ☒ | WALL TELEPHONE OUTLET | ☒ | PUSH PLATE |
| ☐ | DEDICATED RECEPTACLE | ☒ | COAX CABLE FOR TV CONNECTION | ☒ | EXISTING BUZZER TO CONTROL DOOR |
| CLG | INDICATES CEILING MOUNTED RECEPTACLE | ☒ | NURSE CALL | ☒ | - OUT OF SCOPE |
| 44 | DENOTES HEIGHT OF FIN. FLR | ☒ | INDICATES CLOCK | | |
| ☒ | COAXIAL CABLE CONNECTION FOR A/V | | | | |
| ☒ | SECURITY CAMERA - 2 | | | | |

GENERAL NOTES:

1. PROVIDE DECORA SWITCH SWITCHES/SWITCHPLATES.
2. PROVIDE TAMPER PROOF SCREWS.

Notes

Revision

Revision	By	Appd.	YY.MM.DD
D08 FLING	GM	BD	23.10.16
OMEGA ENVIRONMENTAL SERVICES	GM	BD	23.05.01
OMH FLING	GM	BD	22.12.09

Issued

By	Appd.	YY.MM.DD
File Name: 000048_A-133 - Power & Data Plan.dwg		

Permit-Seal

Client/Project
RICHMOND UNIVERSITY MEDICAL CENTER
TRANSFORMATION GRANT

669 CASTLETON AVE, STATEN ISLAND, NY
SECOND FLOOR PROPOSED RENOVATION

Title
SECOND FLOOR
POWER & DATA PLAN

Project No.	Scale
225300004	AS NOTED

Drawing No.	Sheet	Revision
A-133.00	15 of 22	

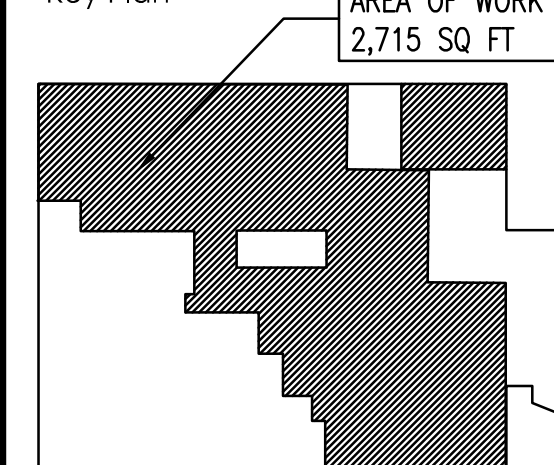

DOB HUNG	GM	BD	23.10.16
OMEGA ENVIRONMENTAL SERVICES	GM	BD	23.05.01
OMH FILING	GM	BD	22.12.09

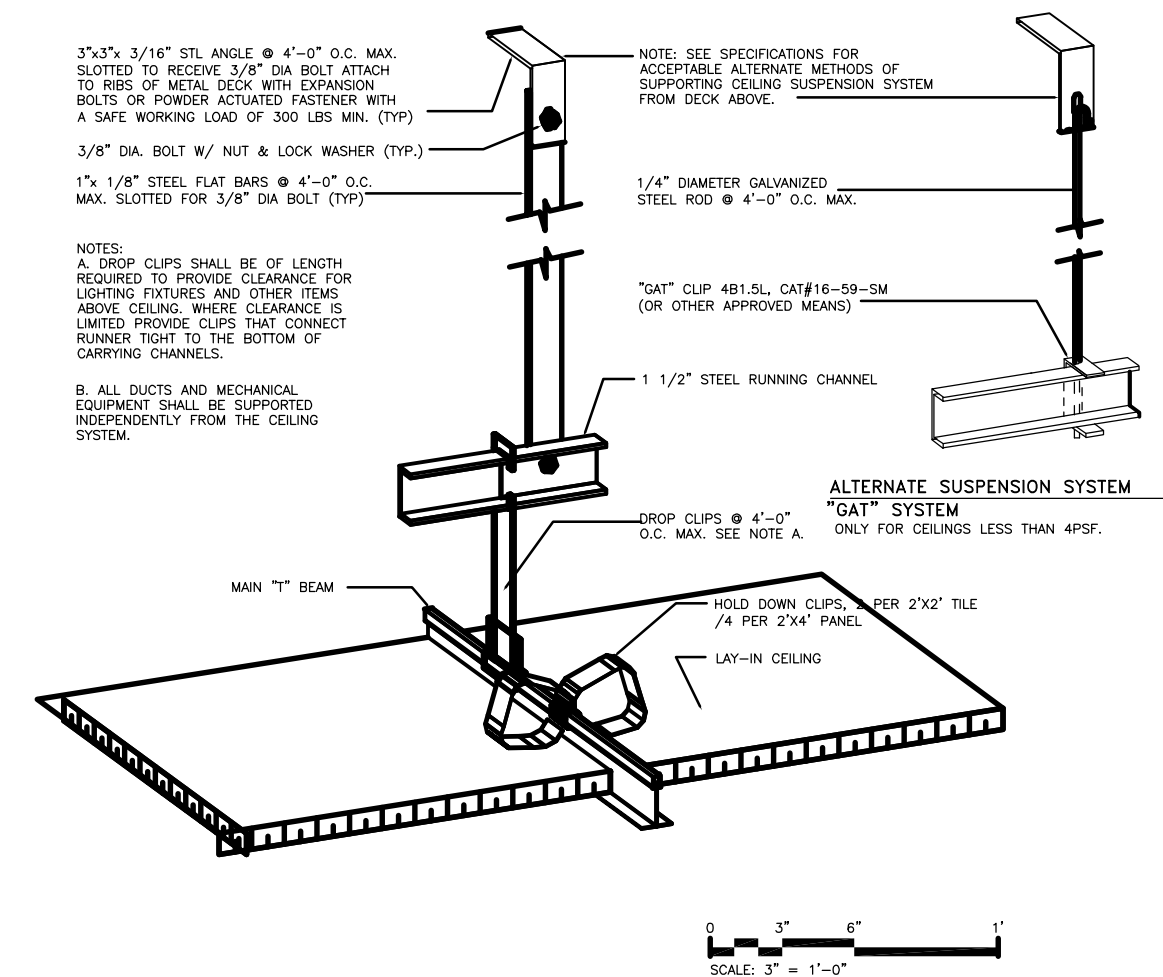

1 ACOUSTIC LAY-IN CLG. DETAIL BLACK IRON

SCALE: SEE GRAPHIC SCALE

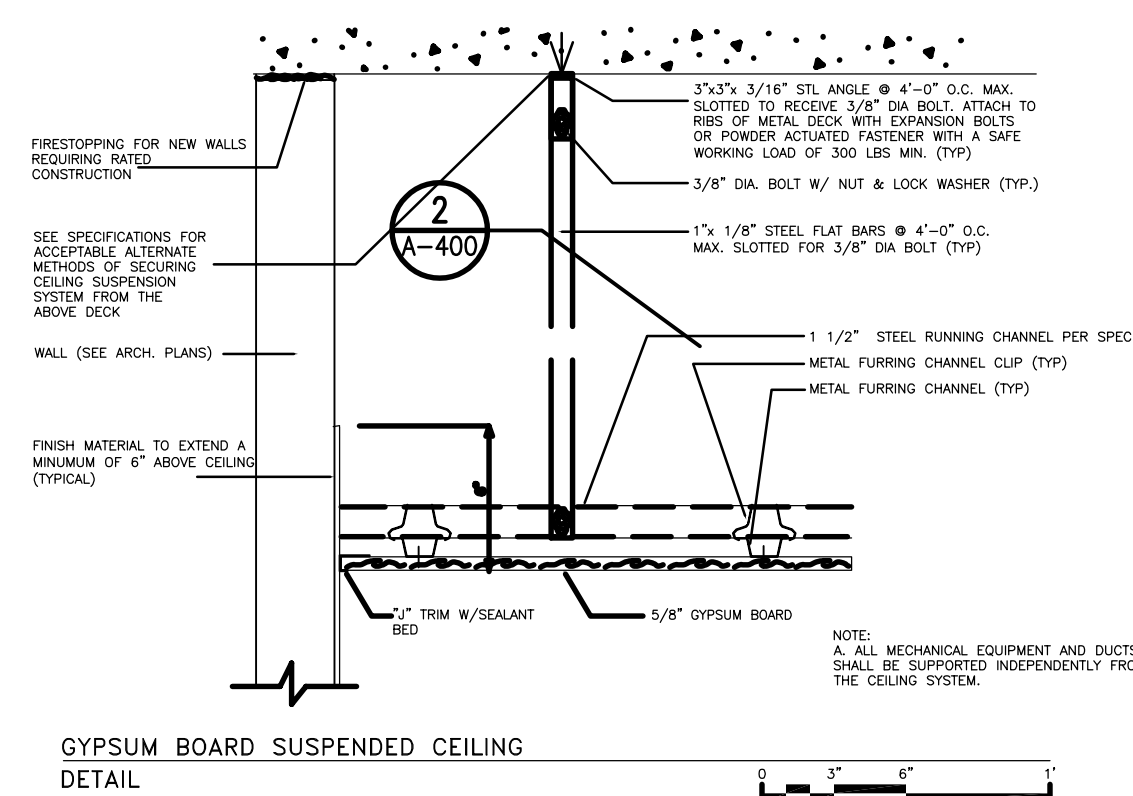

2 GYP. BOARD SUSPENDED CLG. DETAIL BLACK IRON

SCALE: SEE GRAPHIC SCALE

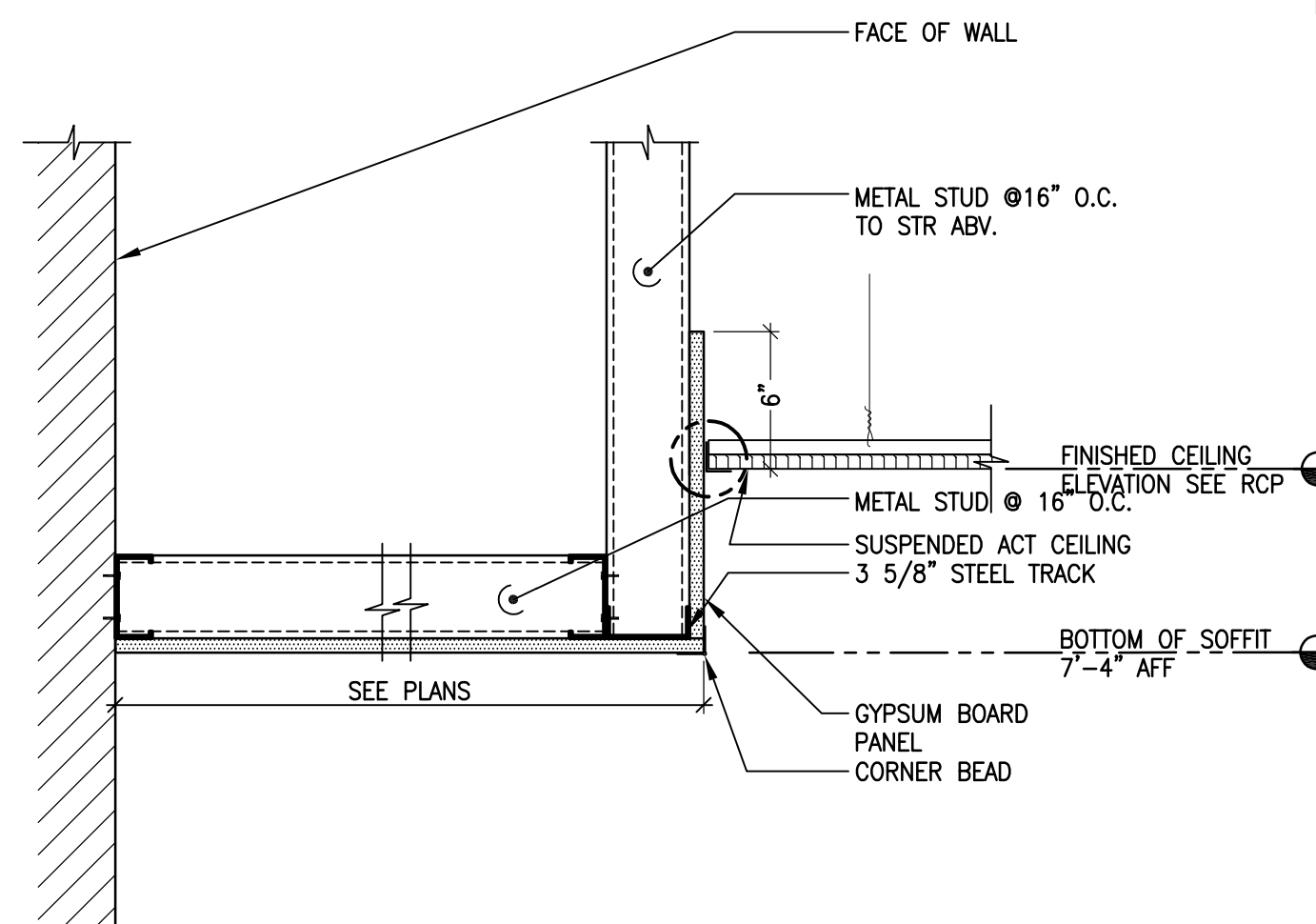

3 DROPPED GYP.BD. CEILING

SCALE: 1-1/2"=1'-0"

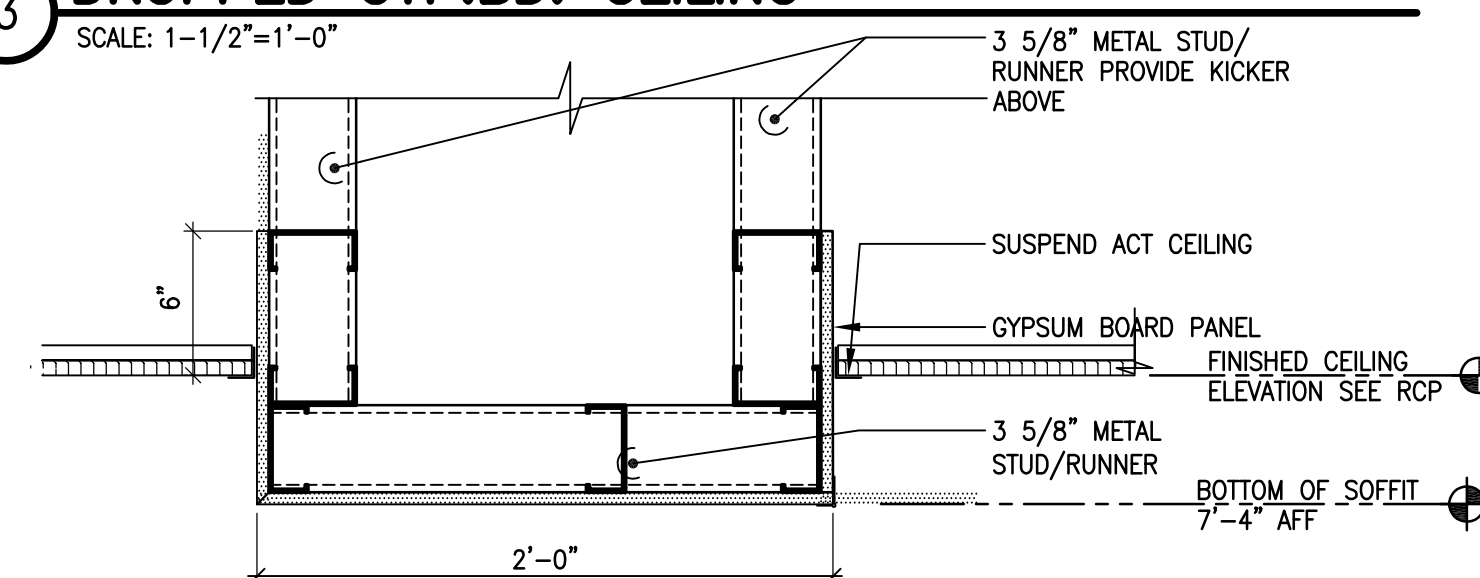

4 RECEPTION SOFFIT DETAIL

SCALE: 1-1/2"=1'-0"

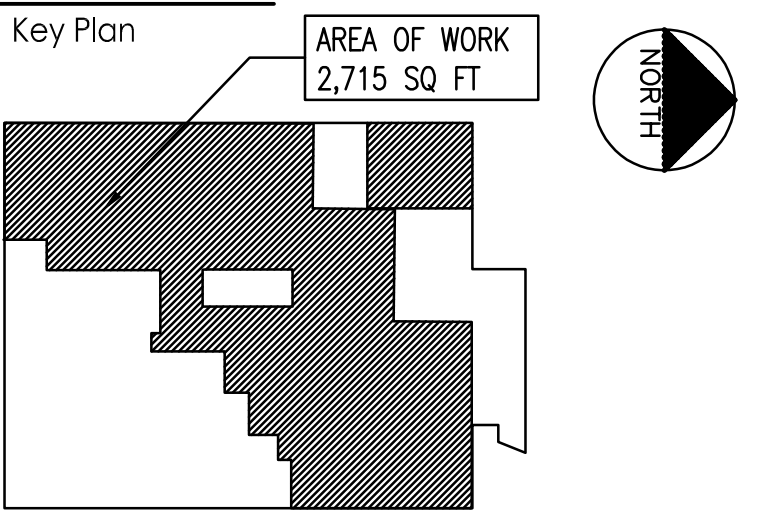

Notes

Revision	By	Appd.	YY.MM.DD

DOB HUNG	GM	BD	23.10.16
OMEGA ENVIRONMENTAL SERVICES	GM	BD	23.05.01
OMH FILING	GM	BD	22.12.07
Issued	By	Appd.	YY.MM.DD

File Name:	00048_A-401 - Fire Stopping Details.dwg		
		Dwn.	Chkd.
			Dsgn.
			YY.MM.DD

Permit-Seal

Client/Project

RICHMOND UNIVERSITY MEDICAL CENTER
TRANSFORMATION GRANT

669 CASTLETON AVE, STATEN ISLAND, NY
SECOND FLOOR PROPOSED RENOVATION

Title

FIRE STOPPING DETAILS

Project No. Scale
225300004

Drawing No. Sheet Revision

A-401.00 18 of 22

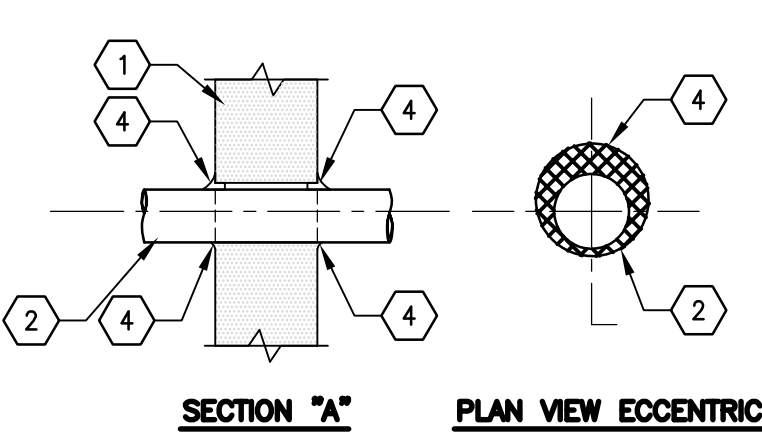

FIRE SAFING DETAIL - METALLIC PIPE THRU BLOCK WALL

U.L. SYSTEM NO. W-1-1088
NOT TO SCALE

- RATED PARTITION REFER TO ARCHITECTURAL DRAWING FOR FURTHER INFORMATION.
- ONE METALLIC PIPE, CONDUIT OR TUBING TO BE INSTALLED EITHER CONCENTRICALLY OR ECCENTRICALLY WITHIN THE FIRE STOP SYSTEM. PIPE CONDUIT OR TUBING TO BE RIGIDLY SUPPORTED ON BOTH SIDES OF WALL ASSEMBLY.

PIPE MAX. 30" DIA.
CONDUIT 6" DIA. (SMALLER) RIGID STEEL CONDUIT.
CONDUIT 4" DIA. (SMALLER) STEEL ELECTRICAL METALLIC TUBING.
TUBING MAX. 6" DIA.
- POLYETHYLENE BACKER ROD OR MAX. 1" THICKNESS OF TIGHTLY-PACKED MINERAL WOOL INSULATION FIRMLY PACKED INTO OPENING AS A PERMANENT FORM. PACKING TO BE RECESSED FROM BOTH SURFACES OF WALL AS REQUIRED TO ACCOMMODATE THE REQUIRED THICKNESS OF CAULK FILL MATERIAL.
- CAULK: APPLIED TO FILL THE ANNULAR SPACE FLUSH BOTH SIDES OF WALL SURFACE.
AT POINT CONTACT LOCATION BETWEEN PENETRANT AND WALL MIN. 1/8" DIA. BEAD OF CAULK SHALL BE APPLIED TO WALL SURFACES.

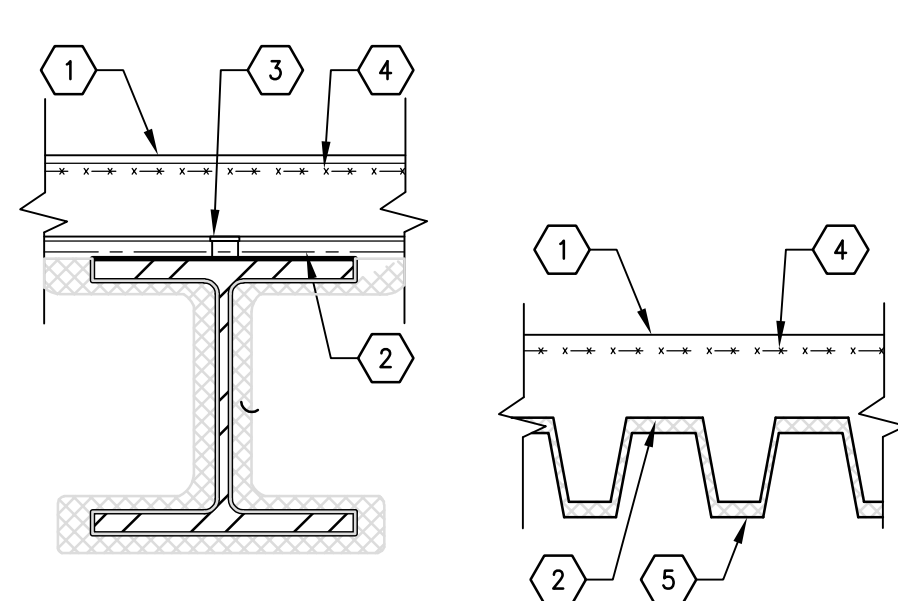

EXISTING FLOOR:

U.L. DESIGN DB58 - 2 HOUR RATING - (FLOOR SLAB)
NOT TO SCALE

- BEAM - W10X25 MIN. SIZE.
- LIGHTWEIGHT CONC. EXPANDED SHALE OR SLATE AGGREGATE BY ROTARY-KILN METHOD:
113 (+2,5) PCF UNIT WEIGHT, 3,000 PSI COMPRESSIVE STRENGTH, VIBRATED.
 - STEEL FLOOR AND FORM UNITS (METAL FLOOR DECK) COMPOSITE 3" DEEP DEEP GALVANIZED UNITS, MIN 20 GA.; FLUTED.
 - JOINT COVER - 2" WIDE PRESSURE SENSITIVE CLOTH TAPE APPLIED FOLLOWING THE CONTOUR OF STEEL FLOOR UNITS.
 - WELDED WIRE MESH 6"x6", 8/8.
 - TYPE D-C/F SPRAYED FIBER FIREPROOFING, APPLIED BY SPRAYING WITH WATER IN SEVERAL COATS TO FINAL UNTAMPED THICKNESS AS SHOWN. USE OF ADHESIVES IS REQUIRED UNDER TRENCHES & CELLULAR UNITS OPTIONAL ON OTHER CONDITIONS MIN. AVG. AND MIN. IND.

DENSITY IS 13 PCF ON BM & STEEL FLOOR UNITS RESPECTIVELY
*BEARING U.L. CLASSIFICATION.

FIRE PROOFING NOTES AND DETAILS

- NOTES:
- ALL PENETRATIONS THRU RATED WALLS WITHIN PROJECTED SCOPE (EXISTING & NEW PENETRATIONS) SHALL BE FULLY FIRESAFED TO MAINTAIN RATED ASSEMBLY.
 - TOP OF EXISTING CORRIDOR WALL FOR EXTENT OF THE PROJECT SCOPE SHALL BE FULLY FIRESAFED AT TOP OF WALL TO MAINTAIN FIRE RATED ASSEMBLY.
 - CONTRACTOR SHALL FULLY INSPECT EXISTING STEEL DECK AND BEAMS THROUGHOUT PROJECT SCOPE AND PATCH ALL AREA THAT FIREPROOFING IS MISSING TO WITH CAFCO FIRE PATCH OR APPROVED EQUIVALENT TO MATCH EXISTING THICKNESS.
 - ALL AREA WHERE EXISTING FIRE PROOFING IS REMOVED OR DAMAGED BY NEW CONSTRUCTION SHALL BE COMPLETELY PATCHED USING CAFCO FIRE PATCH OR APPROVED EQUIVALENT TO MATCH EXISTING THICKNESS.
 - WHERE EXISTING STEEL BEAMS/COLUMNS PENETRATE EXISTING/NEW FIRE RATED PARTITION THROUGHOUT PROJECTS' SCOPE, CONTRACTOR SHALL PACK FLANGES OF BEAMS & COLUMNS WITH MINERAL WOOL TO FULLY SEAL THE PENETRATING SIDES OF PARTITIONS.

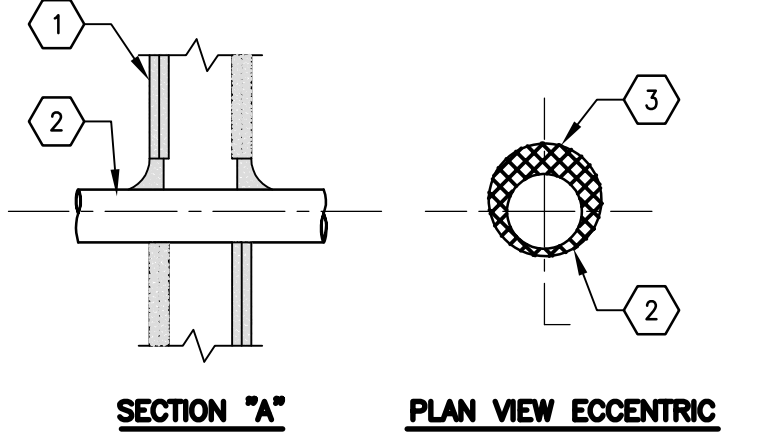

FIRE SAFING DETAIL - METALLIC PIPE THRU GYP. BD. WALL

U.L. SYSTEM NO. W-1-1222
NOT TO SCALE

- RATED PARTITION REFER TO ARCHITECTURAL DRAWING FOR FURTHER INFORMATION.
- ONE METALLIC PIPE, CONDUIT OR TUBING TO BE INSTALLED EITHER CONCENTRICALLY OR ECCENTRICALLY WITHIN THE FIRE STOP SYSTEM. THE ANNULAR OPENING SHALL BE MIN. 0"-2" (POINT OF CONTACT) MAX. 1-1/4".
- MIN. 5/8" THICKNESS OF FILL MATERIAL APPLIED WITHIN THE ANNULUS, FLUSH WITH BOTH SURFACES OF WALL. MIN. 1/2" DIA. BEAD OF CAULK TO THE PENETRANT-WALLBOARD INTERFACE AT THE POINT OF CONTACT LOCATION ON BOTH SIDES OF WALL.

CAULK MANUFACTURED BY MINNESOTA MINING + MANUFACTURING CO. - CP 25WB+

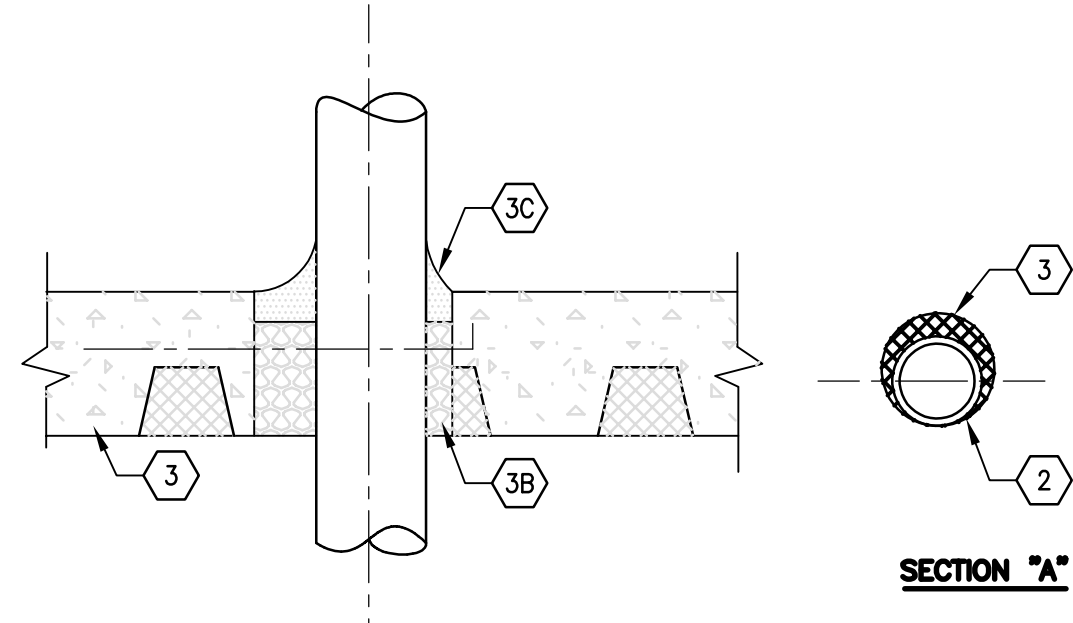

FIRE STOPPING DETAIL AT SLAB PENETRATION

U.L. SYSTEM DESIGN NO. C-A1-1115
NOT TO SCALE

- FLOOR OR WALL ASSEMBLY:
MINIMUM OF 4 1/2" THICK REINFORCED CONCRETE FLOOR ASSEMBLY.
- ONE METALLIC PIPE, CONDUIT OR TUBING TO BE INSTALLED EITHER CONCENTRICALLY OR ECCENTRICALLY WITHIN THE FIRE STOP SYSTEM. FORMATION.
- FIRESSTOP SYSTEM: THE FIRESSTOP SYSTEM SHALL CONSIST OF THE FOLLOWING:
 - STEEL WIRE MESH: (NOT SHOWN) WHERE NEEDED TO AID IN SYSTEM INSTALLATION IN CONCRETE WALL CONSTRUCTION.
 - PACKING MATERIAL: MIN 3-3/4" THICKNESS FIRMLY PACKED INTO OPENING AS A PERMANENT FORM. PACKING MATERIAL TO BE RECESSED FROM TOP SURFACE OF FLOOR OR FROM BOTH SURFACES OF WALL AS REQUIRED TO ACCOMMODATE THE THICKNESS OF FILL MATERIAL.
 - FILL, VOID OR CAVITY MATERIAL: CAULK: MIN. 3/4" THICKNESS OF FILL MATERIAL APPLIED WITHIN THE ANNULUS, FLUSH WITH TOP SURFACE OF FLOOR OR BOTH SIDES OF WALL SURFACE.

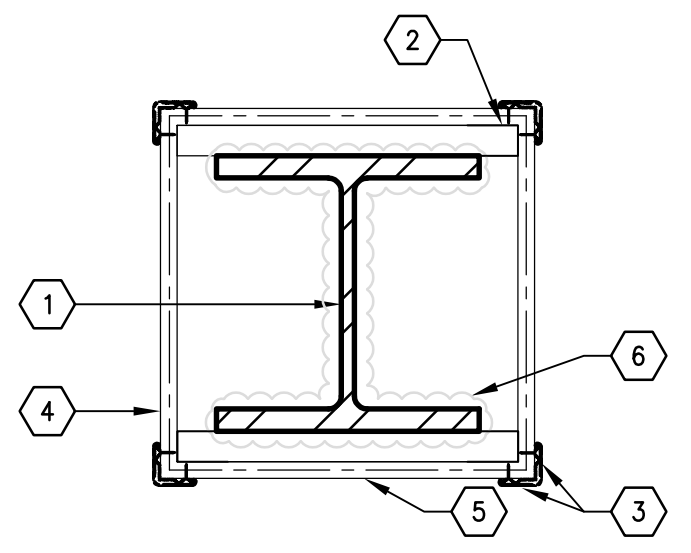

EXISTING COLUMNS:

U.L. DESIGN X55 - 2 HOUR RATING

- STEEL COLUMN - (REFER TO STRUCTURAL)
 - 16 GA GALV. METAL CONT. BREAKSHAPE, TACKWELD TO STEEL COLUMN (TYP.)
 - CORNER BEADS - 28 MSG GALVANIZED STEEL, 1/2" LESS ATTACHED WALL BOARD W/ #6 X 1" SCREWS, 12" O.C.
 - NOT USED
 - TYPE(S) BUGLE HEAD 5/8" ABUSE RESISTANT GYP. BOARD FROM FLOOR TO 6" ABOVE FINISHED CEILING CONTINUE W/ 5/8" GYP. BOARD FORM 6" ABOVE FINISHED CEILING TO UNDERSIDE OF DECK ABOVE.
 - SPRAY APPLIED FIRE RESISTANT MATERIALS.
- *BEARING U.L. CLASSIFICATION.

FIRE SAFING DETAIL - NON-METALLIC PIPE THRU BLOCK WALL

U.L. SYSTEM NO. W-1-2217
NOT TO SCALE

- RATED PARTITION REFER TO ARCHITECTURAL DRAWING FOR FURTHER INFORMATION.
- ONE NON-METALLIC PIPE OR CONDUIT TO BE CENTERED WITHIN OPENING. PIPE TO BE RIGIDLY SUPPORTED ON BOTH SIDES OF WALL ASSEMBLY.

PVC PIPE: MAX. 4" DIA. (OR SMALLER) SCHEDULE SOLID CORE OR CELLULAR CORE PVC PIPE.
RIGID NON-METALLIC CONDUIT: MAX 4" DIA. (SMALLER) SCHEDULE 40 CPVC PIPE: MAX 4" DIA. (OR SMALLER) SDR17 CPVC PIPE FOR USE ABS PIPE: MAX 4" DIA. (OR SMALLER) SCHEDULE 40.
FRPP PIPE: MAX 4" DIA. (OR SMALLER) SCHEDULE 40.
PVDF PIPE: MAX 4" DIA. (OR SMALLER) SDR 11.
- FIRES STOP DEVICE - COLLAR: INSTALLED AND LATCHED AROUND PIPE AND SECURED TO BOTH SIDES OF WALL WITH ULTRA FAST ANCHOR STRAPS AS MANUFACTURED BY MINNESOTA MINING + MANUFACTURING CO.

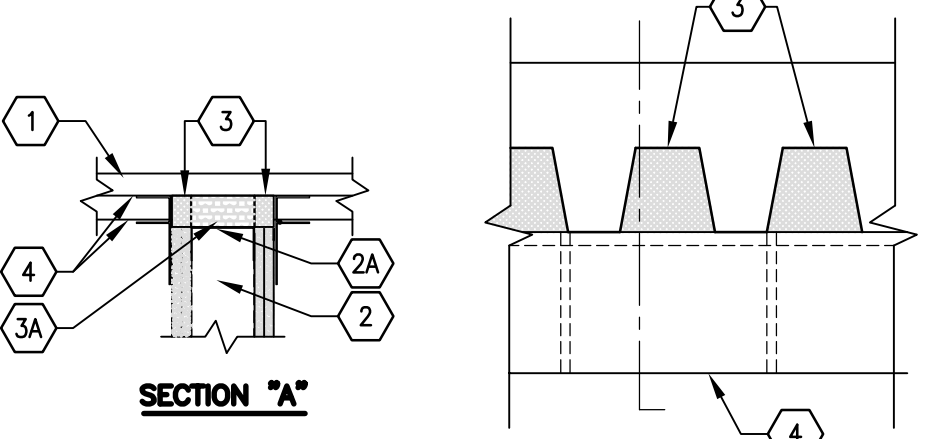

FIRE STOPPING DETAIL AT HEAD OF GYP. BD. WALL

U.L. SYSTEM NO. HW-D-0003
NOT TO SCALE

- ROOF SYSTEM OR CONCRETE FLOOR ASSEMBLY
- RATED PARTITION REFER TO ARCHITECTURAL DRAWING FOR FURTHER INFORMATION.
- MIN. 4" THICKNESS OF MIN. 8 PCF DENSITY MINERAL WOOL BATT. INSULATION CUT TO THE SHAPE OF THE FLUTED DECK. APPROX. 20% LARGER THAN THE AREA OF THE FLUTES & COMPRESSED INTO DECK FLUTES BETWEEN DEFLECTION CHANNEL & FLUTES. PROVIDE ADDITIONAL PIECES OF MINERAL WOOL COMPRESSED AND FIRMLY PACKED INTO THE FLUTES AND THE GAP BETWEEN TOP OF GYP. BD. AND BOTTOM OF DECK. MIN 3/4" THICK FOR 1 HR. RATED PARTITION AND MIN. OF 1-1/2" FOR 2 HR. RATED PARTITION.

MANUFACTURED BY ROCK WOOL MFG. CO. DELTA 8 BOARD OWENS CORNING HT. INC. STOPPING INSULATION.
- MIN 5/8" WET 1/2" DRY THICKNESS OF FILL MATERIAL SPRAYED OR BRUSHED ON EACH SIDE OF THE WALL IN THE ROOF DECK FLUTES AND BETWEEN THE TOP OF THE GYP. BD. AND BOTTOM OF ROOF DECK TO COMPLETELY COVER MINERAL WOOL AND OVERLAP 1/2" ON ROOF DECK AND GYP. BD.

3A. FORMING MATERIAL: MIN 2-3/4" & 4" THICKNESS OF MINIMUM 4PCF DENSITY MINERAL WOOL BATT. INSULATION FOR 1 HR. AND 2 HR RATED WALL, FIRMLY PACKED INTO FLUTES OF THE STEEL FLOOR UNITS AS A PERMANENT FORM AND RECESSED FROM BOTH SURFACES OF THE WALL.

FIRE SAFING DETAIL - NON-METALLIC PIPE THRU GYP. BD. WALL

U.L. SYSTEM NO. W-1-2237
NOT TO SCALE

- RATED PARTITION REFER TO ARCHITECTURAL DRAWING FOR FURTHER INFORMATION.
- ONE METALLIC PIPE, CONDUIT OR TUBING TO BE INSTALLED EITHER CONCENTRICALLY OR ECCENTRICALLY WITHIN THE FIRE STOP SYSTEM. THE ANNULAR OPENING SHALL BE MIN. 0"-2" (POINT OF CONTACT) MAX. 1-1/4".
- MIN. 5/8" THICKNESS OF FILL MATERIAL APPLIED WITHIN THE ANNULUS, FLUSH WITH BOTH SIDES OF WALL. MIN. 1/2" DIA. BEAD OF CAULK TO THE PENETRANT-WALLBOARD INTERFACE AT THE POINT OF CONTACT LOCATION ON BOTH SIDES OF WALL.

CAULK MANUFACTURED BY MINNESOTA MINING + MANUFACTURING CO. - CP 25WB+

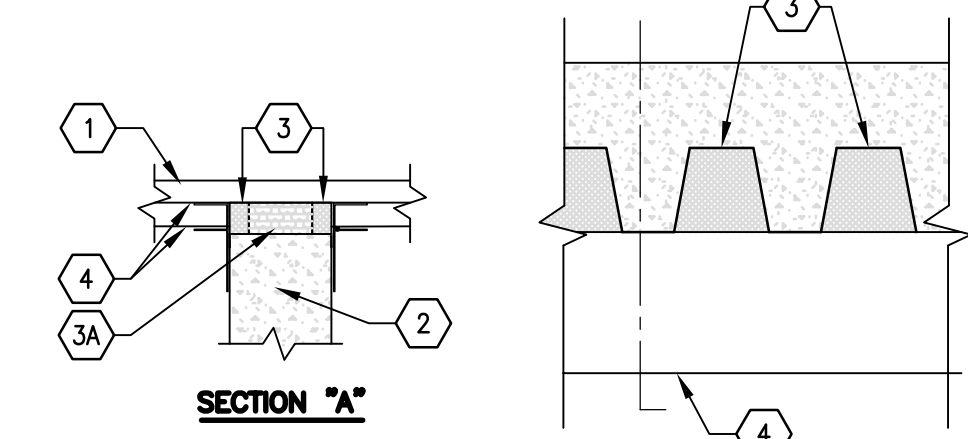

FIRE STOPPING DETAIL AT HEAD OF BLOCK WALL

U.L. SYSTEM NO. HW-D-0008
NOT TO SCALE

- ROOF SYSTEM CONCRETE: MIN 2 1/2" THICK REINFORCED CONCRETE, AS MEASURED FROM THE TOP PLANE OF THE FLOOR UNITS. FLOOR ASSEMBLY
- RATED PARTITION REFER TO ARCHITECTURAL DRAWING FOR FURTHER INFORMATION.
- MIN. 4.0 PCF MINERAL WOOL BATT. INSULATION COMPRESSED AND FIRMLY PACKED INTO THE FLUTES AND THE GAP BETWEEN THE TOP OF THE WALL AND BOTTOM OF FLOOR ON BOTH SIDES OF THE WALL. PIECES OF BATT. TO BE CUT A MIN 3" TO THE SHAPE OF THE DECK 25% LARGER THAN AREA OF FLUTES WITH 3" WIDE SECTIONS OF A THICKNESS AT LEAST 50% LARGER THAN THE GAP BETWEEN THE TOP WALL AND THE BOTTOM OF STEEL FLOOR. MINERAL WOOL COMPRESSED FIRMLY INTO FLUTES AND COMPRESSED IN THICKNESS AND INSERTED EDGE FIRST INTO GAPS BETWEEN THE SIDES OF WALL.

MANUFACTURED BY OWENS CORNING - PAROSAFING INSULATION THERMAFER LLC - TYP SAF
ROCK WOOL MFG. CO. DELTA SAFING BOARD.
- MIN 5/8" WET 1/2" DRY THICKNESS OF FILL MATERIAL SPRAYED OR BRUSHED ON EACH SIDE OF THE WALL IN THE ROOF DECK FLUTES AND BETWEEN THE TOP OF THE GYP. BD. AND BOTTOM OF ROOF DECK TO COMPLETELY COVER MINERAL WOOL AND OVERLAP 1/2" ON ROOF DECK AND GYP. BD.

3A. FORMING MATERIAL: MIN 4-1/2" THICKNESS OF MINIMUM 4PCF DENSITY MINERAL WOOL BATT. INSULATION FIRMLY PACKED INTO FLUTES OF THE STEEL FLOOR UNITS AND BETWEEN THE TOP OF THE WALL AND THE BOTTOM OF THE STEEL DECK AS A PERMANENT FORM.

Copyright Reserved

The Contractor shall verify and be responsible for all dimensions. DO NOT scale the drawing - any errors or omissions shall be reported to Stantec without delay. The Copyrights to all designs and drawings are the property of Stantec. Reproduction or use for any purpose other than that authorized by Stantec is forbidden.

Consultants

BOHLER

2929 Expressway Drive North
Hauppauge, NY 11749
Phone: (631) 738-1200
Fax: (631) 285-6464
www.BohlerEngineering.com

Exceeding Your Expectations
Lizardos

Mechanical & Electrical Engineering
200 Old Country Road, Suite 670
Mineola, NY 11501
Phone: (516) 484-1020
Fax: (516) 484-0926
www.leapc.com

Key Plan

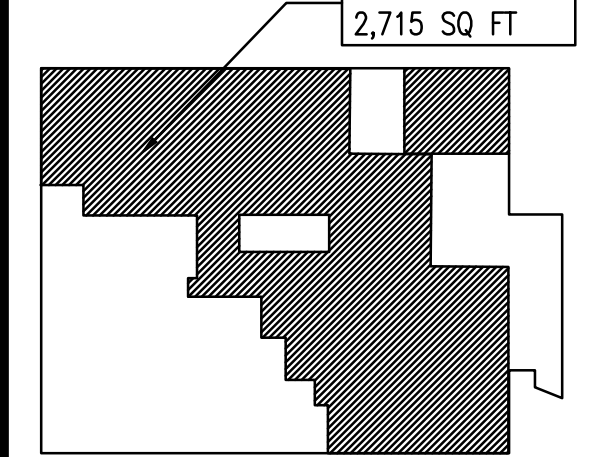

Notes

Revision

Revision	By	Appd.	YY.MM.DD	
DOB FILING	GM	BD	23.10.16	
OMEGA ENVIRONMENTAL SERVICES	GM	BD	23.05.01	
GMH FILING	GM	BD	22.12.09	
Issued	By	Appd.	YY.MM.DD	
File Name: 000248_A-601 - Interior Elevations.dwg	Dwn.	Chkd.	Dign.	YY.MM.DD

Permit-Seal

Client/Project

RICHMOND UNIVERSITY MEDICAL CENTER
TRANSFORMATION GRANT

669 CASTLETON AVE, STATEN ISLAND, NY
SECOND FLOOR PROPOSED RENOVATION

Title

SECOND FLOOR
MILLWORK PLANS AND
INTERIOR ELEVATIONS

Project No.	Scale	
225300004	AS NOTED	
Drawing No.	Sheet	Revision

A-601.00 20 of 22

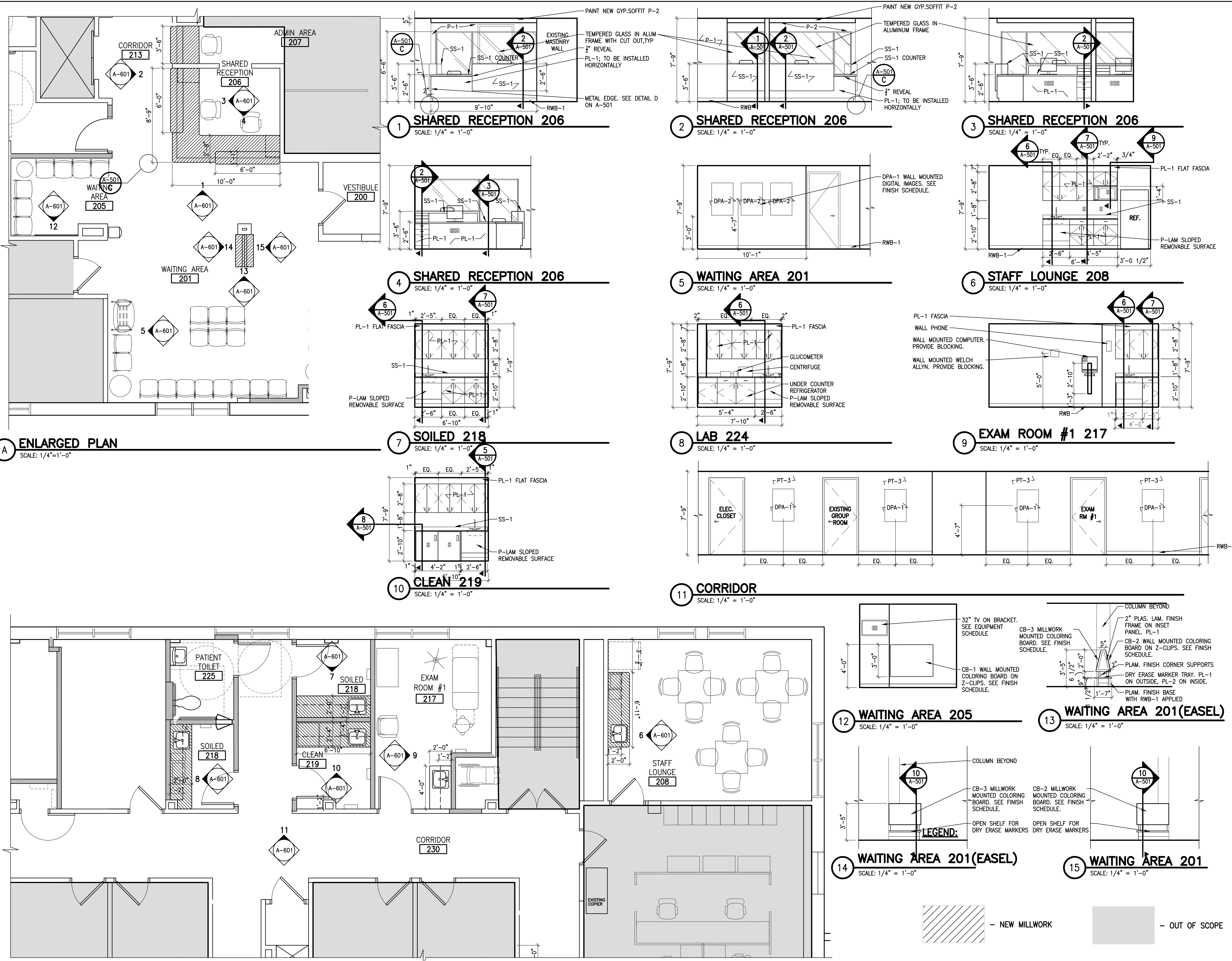

A ENLARGED PLAN
SCALE: 1/4" = 1'-0"

1 SHARED RECEPTION 206
SCALE: 1/4" = 1'-0"

2 SHARED RECEPTION 206
SCALE: 1/4" = 1'-0"

3 SHARED RECEPTION 206
SCALE: 1/4" = 1'-0"

4 SHARED RECEPTION 206
SCALE: 1/4" = 1'-0"

5 WAITING AREA 201
SCALE: 1/4" = 1'-0"

6 STAFF LOUNGE 208
SCALE: 1/4" = 1'-0"

7 SOILED 218
SCALE: 1/4" = 1'-0"

8 LAB 224
SCALE: 1/4" = 1'-0"

9 EXAM ROOM #1 217
SCALE: 1/4" = 1'-0"

10 CLEAN 219
SCALE: 1/4" = 1'-0"

11 CORRIDOR
SCALE: 1/4" = 1'-0"

12 WAITING AREA 205
SCALE: 1/4" = 1'-0"

13 WAITING AREA 201(EASEL)
SCALE: 1/4" = 1'-0"

14 WAITING AREA 201(EASEL)
SCALE: 1/4" = 1'-0"

15 WAITING AREA 201
SCALE: 1/4" = 1'-0"



I:\22530004\consulting\design\drawings\02\000048_A-601 - Interior Elevations.dwg
 2024/04/29 9:25 AM BY: MAM/ML:CMG
 ORIGINAL SHEET - ARCHD

