

**Copyright Reserved**  
 The Contractor shall verify and be responsible for all dimensions. DO NOT scale the drawing - any errors or omissions shall be reported to Stantec without delay.  
 The Copyrights to all designs and drawings are the property of Stantec. Reproduction or use for any purpose other than that authorized by Stantec is forbidden.

Consultants  
**BOHLER //**  
 2929 Expressway Drive North  
 Hauppauge, NY 11749  
 Phone: (631) 738-1200  
 Fax: (631) 285-6464  
 www.BohlerEngineering.com

*Exceeding Your Expectations*  
**Lizardos**  
 Mechanical & Electrical Engineering  
 200 Old Country Road, Suite 670  
 Mineola, NY 11501  
 Phone: (516) 484-1020  
 Fax: (516) 484-0926  
 www.leapc.com

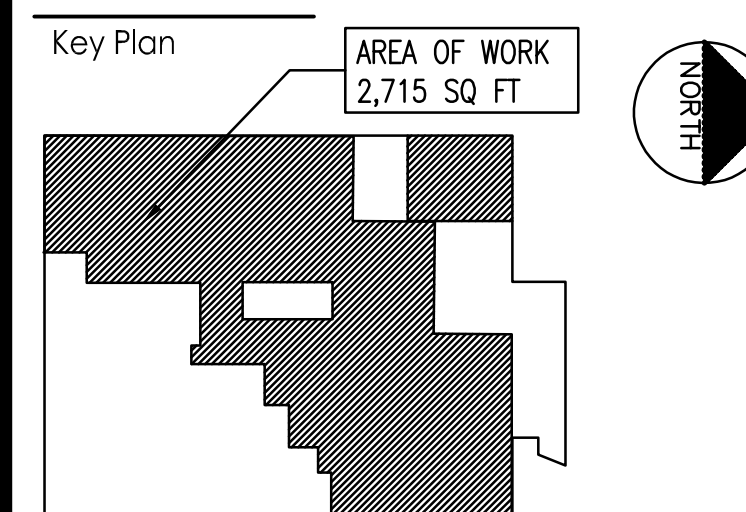

**Notes**

Revision	By	Appd.	YY.MM.DD	
DOB FILING	GM	BD	23.10.16	
OMEGA ENVIRONMENTAL SERVICES	GM	BD	23.05.01	
OMH FILING	GM	BD	22.12.09	
Issued	By	Appd.	YY.MM.DD	
File Name: 000048_A-006 - Phasing Plan.dwg	Dwn.	Chkd.	Dsgn.	YY.MM.DD

**Permit-Seal**

Client/Project  
**RICHMOND UNIVERSITY MEDICAL CENTER  
 TRANSFORMATION CORONANT**

669 CASTLETON AVE, STATEN ISLAND, NY  
 SECOND FLOOR PROPOSED RENOVATION

Title  
**PHASING PLAN**

Project No. 225300004	Scale
Drawing No. A-006	Sheet 9 of 22
	Revision

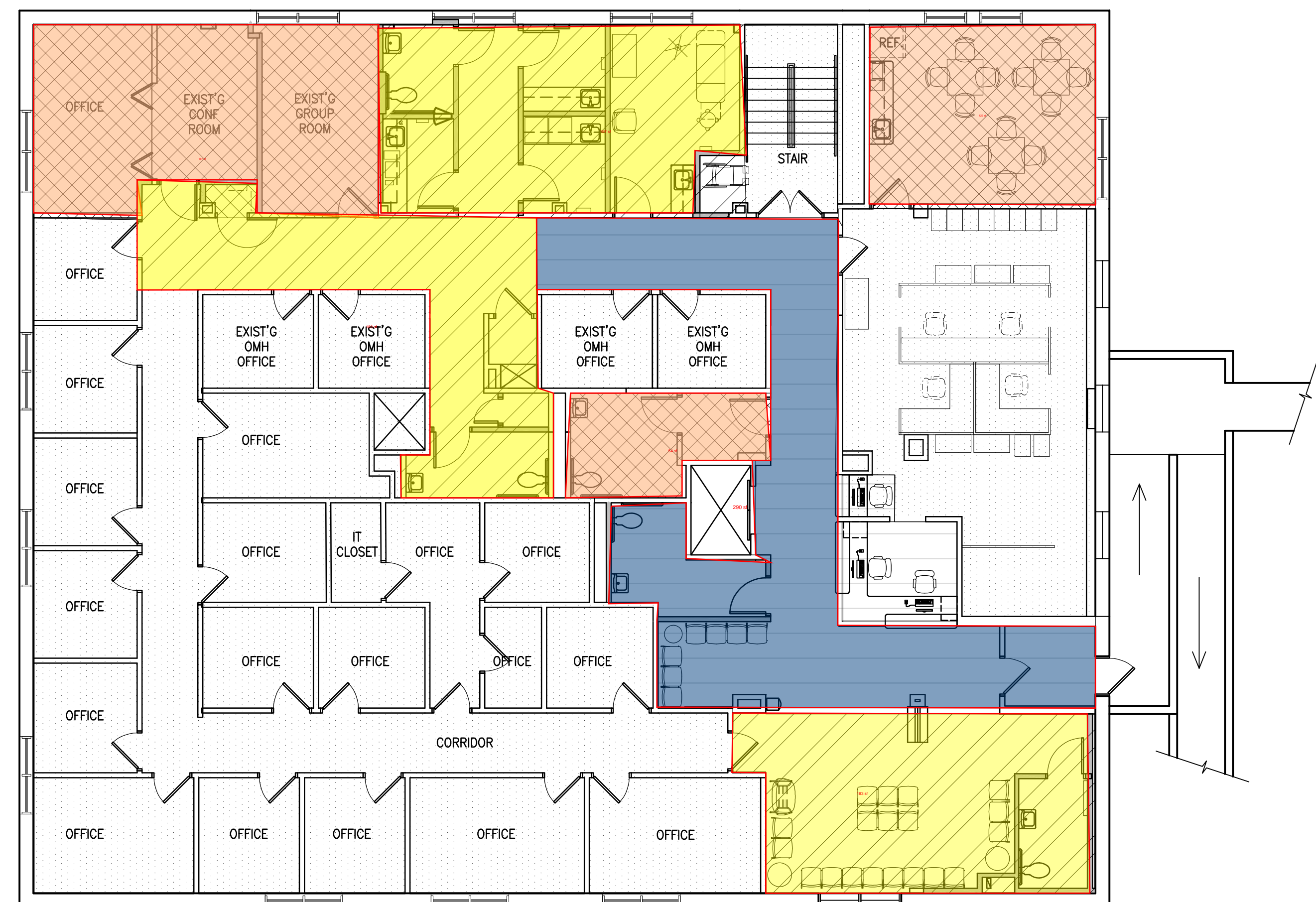

**PHASE ONE**  
 MAINTAIN ONE STAFF TOILET, ONE PATIENT TOILET AND WAITING ROOM TOILET.

**PHASE TWO**  
 MAINTAIN ONE STAFF TOILET, ONE TOILET FOR PATIENTS AND WAITING ROOM TOILET.  
 MAINTAIN SMALL WAITING ROOM

**PHASE THREE**  
 MAINTAIN ONE STAFF TOILET, ONE PATIENT TOILET AND WAITING ROOM TOILET.

**OUT OF SCOPE  
 (NO WORK)**

**NOTE:**  
 1. GC TO PROVIDE TEMPORARY DOOR HARDWARE DURING PHASING AT TOILET ROOMS.  
 PROVIDE PRIVACY LOCKING HARDWARE TO CONVERT MULTI-USE TOILETS TO SINGLE USE.

**SECOND FLOOR PHASING PLAN**  
 SCALE: 1/16" = 1'-0"