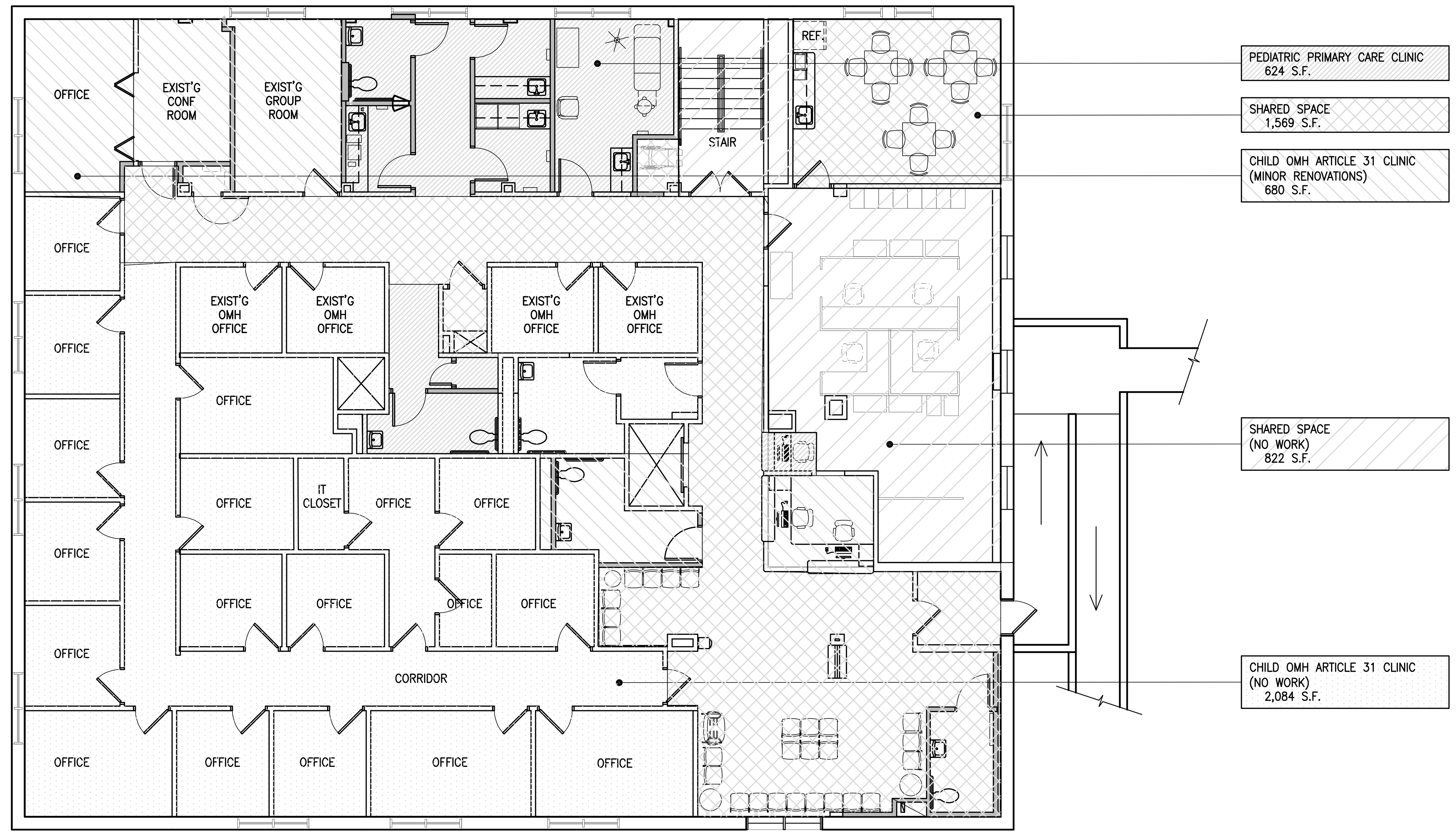

SECOND FLOOR KEY PLAN
SCALE: 1/16" = 1'-0"

LEGEND:

- PEDIATRIC PRIMARY CARE CLINIC 624 S.F.
- SHARED SPACE 1,569 S.F.
- CHILD OMH ARTICLE 31 CLINIC (MINOR RENOVATIONS) 680 S.F.

SUBTOTAL
SCOPE OF WORK S.F. IMPACTED:
2,873 S.F.

- SHARED SPACE (NO WORK) 822 S.F.
- CHILD OMH ARTICLE 31 CLINIC (NO WORK) 2,755 S.F.

TOTAL SQUARE FOOTAGE:
6,450 S.F.

Stantec Consulting Services Inc.
100 Motor Parkway, Suite 420
Hauppauge, N.Y. 11788-4008
Tel. 631.424.8600
www.stantec.com

Copyright Reserved
The Contractor shall verify and be responsible for all dimensions. DO NOT scale the drawing - any errors or omissions shall be reported to Stantec without delay.
The Copyrights to all designs and drawings are the property of Stantec. Reproduction or use for any purpose other than that authorized by Stantec is forbidden.

Consultants

BOHLER
2929 Expressway Drive North
Hauppauge, NY 11749
Phone: (631) 738-1200
Fax: (631) 285-6464
www.BohlerEngineering.com

Exceeding Your Expectations
Lizardos
Mechanical & Electrical Engineering
200 Old Country Road, Suite 670
Mineola, NY 11501
Phone: (516) 484-1020
Fax: (516) 484-0926
www.leapc.com

Key Plan

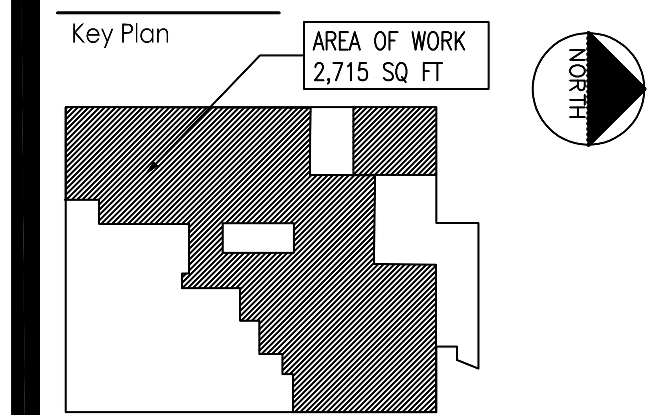

Notes

Revision	By	Appd.	YY.MM.DD

Issued	By	Appd.	YY.MM.DD
DOB FILING	GM	BD	23.10.16
OMEGA ENVIRONMENTAL SERVICES	GM	BD	23.05.01
OMH FILING	GM	BD	22.12.09

File Name: 00004B_A-005 - Key Plan.dwg — Dwn. Chkd. Dsgn. YY.MM.DD

Permit-Seal

Client/Project
RICHMOND UNIVERSITY MEDICAL CENTER
TRANSFORMATIONAL GRANT

669 CASTLETON AVE, STATEN ISLAND, NY
SECOND FLOOR PROPOSED RENOVATION

Title
BUILDING KEY PLAN

Project No. 225300004
Scale

Drawing No. A-005
Sheet 8 of 22
Revision