

Stantec Consulting Services Inc.
100 Motor Parkway, Suite 420
Hauppauge, N.Y. 11788-4008
Tel. 631.424.8600
www.stantec.com

Copyright Reserved
The Contractor shall verify and be responsible for all dimensions. DO NOT scale the drawing - any errors or omissions shall be reported to Stantec without delay.
The Copyrights to all designs and drawings are the property of Stantec. Reproduction or use for any purpose other than that authorized by Stantec is forbidden.

Consultants
BOHLER//
2929 Expressway Drive North
Hauppauge, NY 11749
Phone: (631) 738-1200
Fax: (631) 285-6464
www.bohlerengineering.com
Lizardos
Mechanical & Electrical Engineering
200 Old Country Road, Suite 670
Mineola, NY 11501
Phone: (516) 484-1020
Fax: (516) 484-0926
www.leapc.com

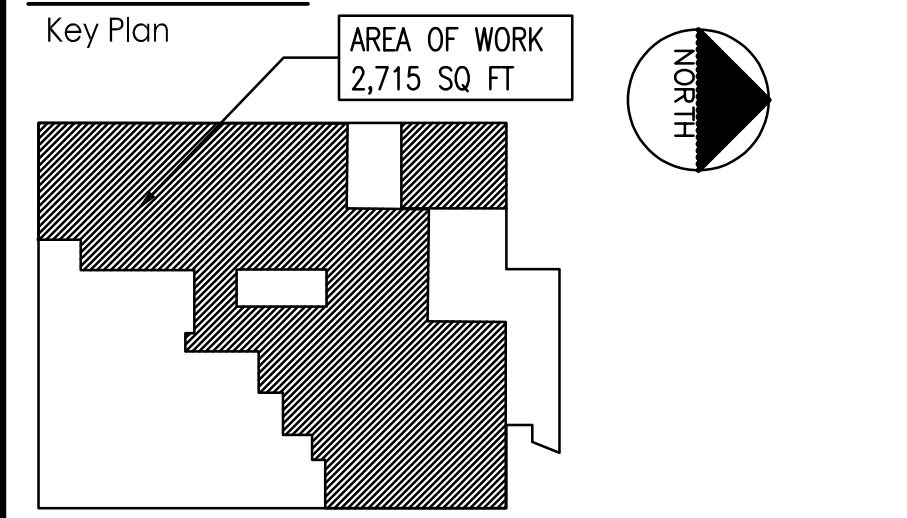

Revision table with columns for Revision, By, Appd., and Date. Includes entries for DOB HUNG, OMEGA ENVIRONMENTAL SERVICES, and OMH FILING. Also includes a section for 'Issued' and a 'Permit-Seal' box.

Client/Project information: RICHMOND UNIVERSITY MEDICAL CENTER TRANSFORMATION GRANT. Address: 669 CASTLETON AVE, STATEN ISLAND, NY SECOND FLOOR PROPOSED RENOVATION. Title: SECOND FLOOR DOOR SCHEDULE AND DETAILS. Project No: 225300004, Scale: AS NOTED, Drawing No: 225300004, Sheet: AS NOTED, Revision: A-003.00, 22 of 6.

DOOR SCHEDULE

Main door schedule table with columns: NO., FROM ROOM, TO ROOM, SIZE, ELEV., MAT., ACTION, FRAME MAT., DET NO., HDWE SET NO., LABEL, FINISH, VISION, CLOSER, THRESH HOLD, BOTTOM CLEAR, REMARKS, DOOR NO.

DOOR SCHEDULE GENERAL NOTES:

- 1. DOORS, FRAMES AND HARDWARE TO BE FURNISHED AND INSTALLED BY G.C.
2. ALL DOORS SHALL BE 1-3/4 INCH THICK U.O.N.
3. UNDER CUT DOOR 1/2 INCH TYPICAL U.O.N. (UNDERCUT TO CLEAR FINISHED FLOOR BY 1/4); VERIFY THICKNESS OF FLOOR FINISH MATERIAL PRIOR TO UNDERCUTTING).

DOOR SCHEDULE NOTES:

- 1. SEE EXTERIOR/INTERIOR DOOR ELEVATIONS.
2. OMIT
3. FIRE RESISTANT CORE DOOR.
4. RATED SMOKE & DRAFT STOP GASKET.
5. VERIFY IN FIELD.
6. OMIT
7. OMIT
8. VISION PANELS IN NON-RATED DOORS & PARTITIONS TO BE 1/4" IMPACT RATED SAFETY GLAZING AND FIRE & IMPACT RATED SAFETY GLAZING IN RATED DOORS AND PARTITIONS.
9. ALL PATIENT TOILET DOORS SHALL HAVE HARDWARE THAT PERMITS EMERGENCY ACCESS FROM THE OUTSIDE.
10. PROVIDE KEY-PAD LOCKS.
11. EMERGENCY RESCUE HARDWARE KIT (INCLUDE GASKETING FOR PRIVACY).
12. NEW LOCKSET ONLY. WITH A MASTER KEY.
13. NEW LOCKSET WITH DIFFERENT MASTER KEY.
14. NEW DOOR HARDWARE. EXISTING FRAME TO BE MODIFIED.

GLAZING REQUIREMENTS:

- 1. ALL DOOR & SIDELITE GLAZING SHALL BE 1/4" UNO
2. ALL DOOR GLAZING SHALL BE IMPACT RATED LAMINATED SAFETY GLASS (LSG) UNO
3. ALL INTERIOR PARTITION OR SIDELITE GLAZING SHALL BE IMPACT RATED LAMINATED SAFETY GLASS (LSG) UNO
4. GLAZING IN FIRE RATED DOORS SHALL BE 5/8" FIRE RATED GLAZING (FRG)

DOOR SCHEDULE LEGEND:

- FL - FLUSH
2FL - TWO FLUSH PANELS
NL - NARROW LITE
2NL - TWO NARROW LITE PANELS
HM - HOLLOW METAL
WD - WOOD
PLAM - PLASTIC LAMINATE
AL - ALUMINUM
GL - GLASS
CSL - SLIDER

ACTION:

- S/SWG - SINGLE SWING
PR/SWG - PAIR SWING DOORS
OP/SWG - OPPOSING SWING DOORS
T.O. - TRIMMED OPENING
EX - EXISTING
SL - SLIDING

MATERIAL:

- WD - WOOD DOOR
GLS - GLASS
HM - HOLLOW METAL
ALUM - ALUMINUM

FINISHES:

- P-LAM - PLASTIC LAMINATE
S - STAIN
P - PAINT
NOTE: SEE FINISH SCHEDULE FOR DETAILS

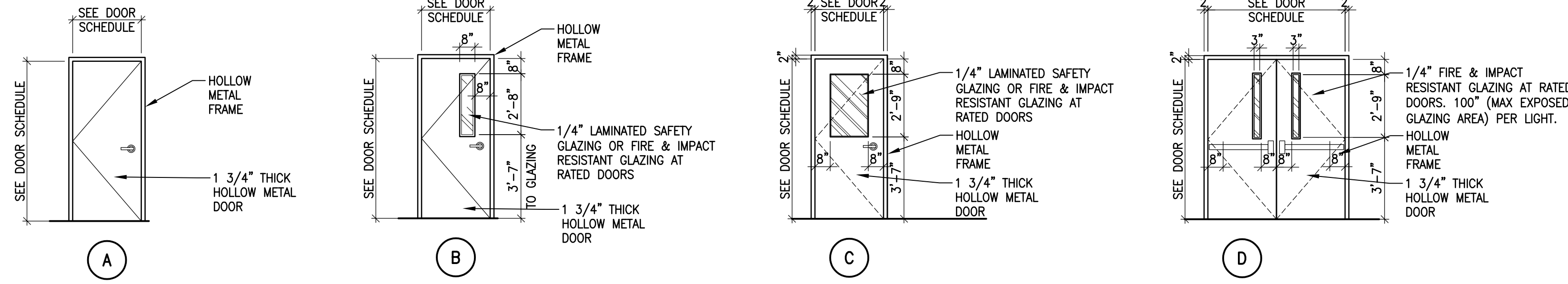

DOOR TYPE ELEVATIONS

SCALE: 1/4" = 1'-0"

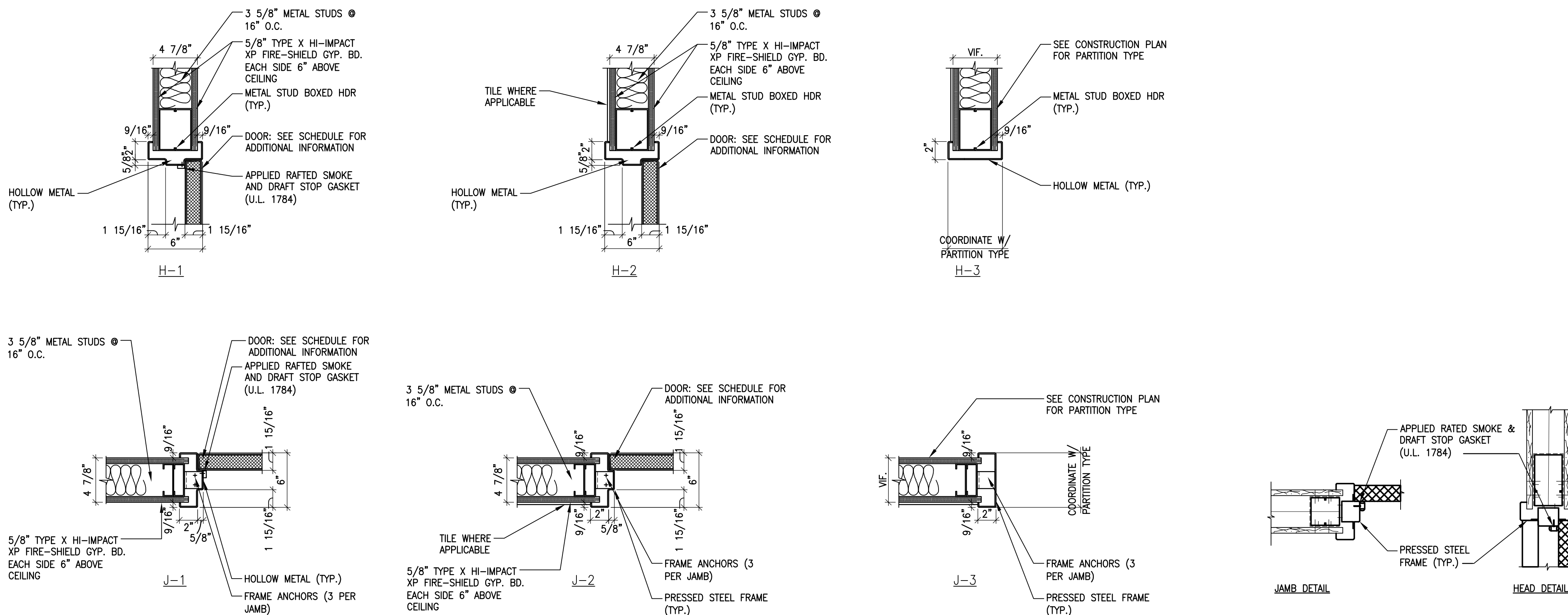

INTERIOR DOOR DETAILS

SCALE: 1 1/2" = 1'-0"

U:\23500004\architecture\design\working\6891\000048_A-003 - Door Schedule And Details.dwg
2024/04/29 9:21 AM by: kmozaie, Lingo