

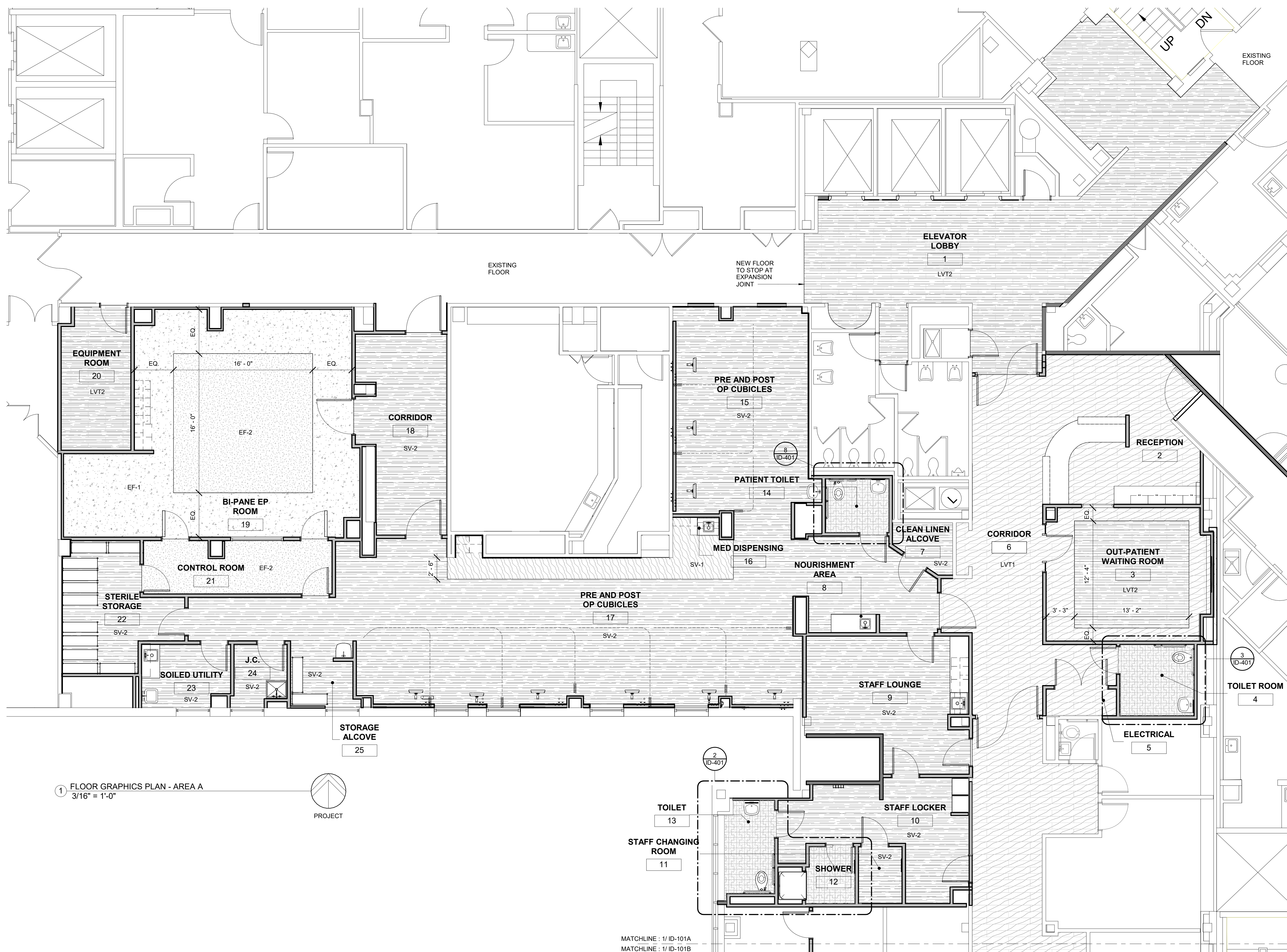

Renee Lanza, CHID, EDAC
 2360 Copley Rd., Ste. A
 Akron, Ohio 44320
 Phone: 330.835.4238
 Email: renee@lanzadesign.com

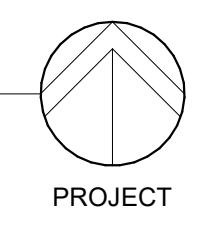

1 FLOOR GRAPHICS PLAN - AREA A
 3/16" = 1'-0"



MATCHLINE: 1/ ID-101A
 MATCHLINE: 1/ ID-101B

Revision Schedule		
No	Date	Description

Client Name:
RICHMOND UNIVERSITY MEDICAL CENTER

Project Name & Location:
BI-PANE EP LAB
 355 Bard Avenue, Staten Island, NY 10310

Drawing Title:
FLOOR GRAPHICS PLAN - AREA A

Drawn By: R.LANZA, CHID
 Date: MAY 26, 2023
 Scale: As Noted

Issued To, For:
ISSUE FOR BID

File No.:
 Drawing No.: **ID-101A**



Renee Lanza, CHID, EDAC
 2360 Copley Rd., Ste. A
 Akron, Ohio 44320
 Phone: 330.835.4238
 Email:
 renee@lanzadesign.com

MATCHLINE : 1/ ID-101A
 MATCHLINE : 1/ ID-101B

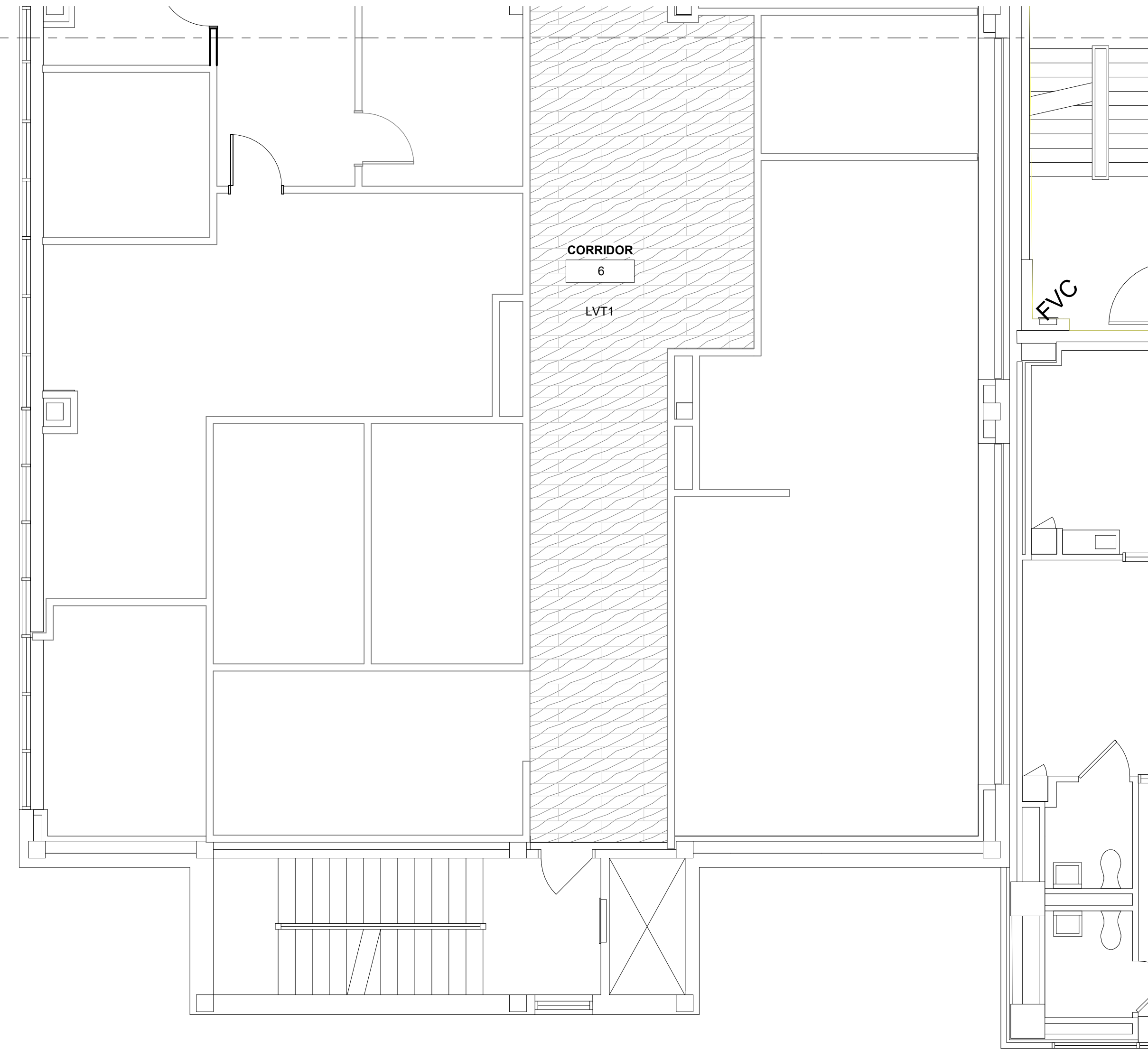

1 FLOOR GRAPHICS PLAN - AREA B
 3/16" = 1'-0"

PROJECT

Revision Schedule

No	Date	Description

Client Name:
**RICHMOND UNIVERSITY
 MEDICAL CENTER**

Project Name & Location:
BI-PANE EP LAB
 355 Bard Avenue, Staten Island,
 NY 10310

Drawing Title:
**FLOOR GRAPHICS PLAN -
 AREA B**

Drawn By: R.LANZA, CHID	Scale: As Noted
Date: MAY 26, 2023	

Issued To, For:
ISSUE FOR BID

File No.:
 Drawing No.:
ID-101B



Renee Lanza, CHID, EDAC
 2360 Copley Rd., Ste. A
 Akron, Ohio 44320
 Phone: 330.835.4238
 Email:
 renee@lanzadesign.com

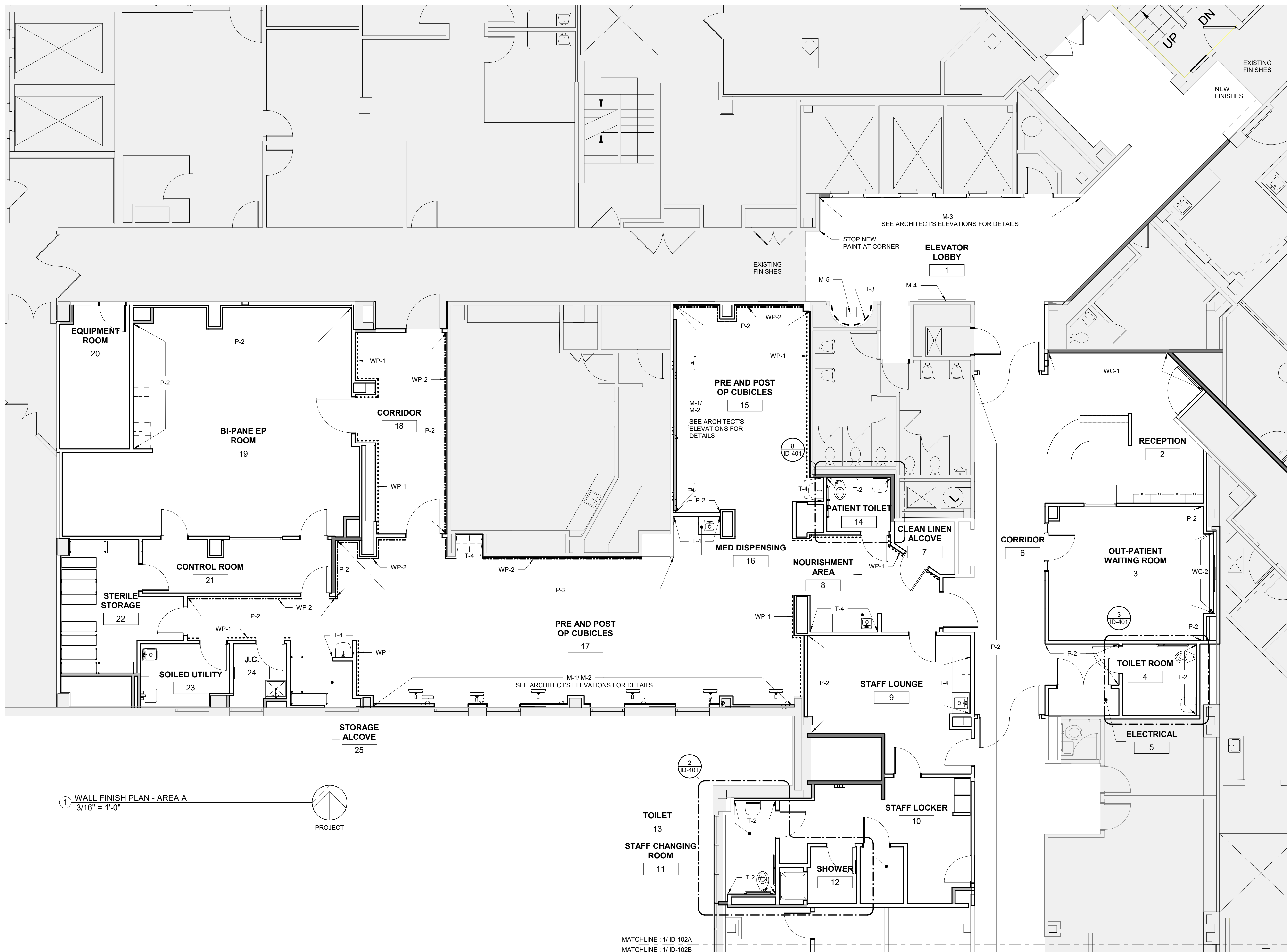

1 WALL FINISH PLAN - AREA A
 3/16" = 1'-0"

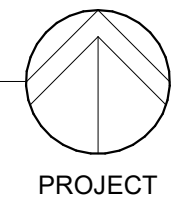

PROJECT

MATCHLINE: 1/ ID-102A
 MATCHLINE: 1/ ID-102B

Revision Schedule

No	Date	Description

Client Name:

**RICHMOND UNIVERSITY
 MEDICAL CENTER**

Project Name & Location:

BI-PANE EP LAB
 355 Bard Avenue, Staten Island,
 NY 10310

Drawing Title:

**WALL FINISH PLAN - AREA
 A**

Drawn By: R.LANZA, CHID
 Scale: As Noted

Date: MAY 26, 2023

Issued To, For:
 ISSUE FOR BID

File No.:

Drawing No.: **ID-102A**



Renee Lanza, CHID, EDAC
 2360 Copley Rd., Ste. A
 Akron, Ohio 44320
 Phone: 330.835.4238
 Email:
 renee@lanzadesign.com

MATCHLINE : 1/ ID-102A
 MATCHLINE : 1/ ID-102B

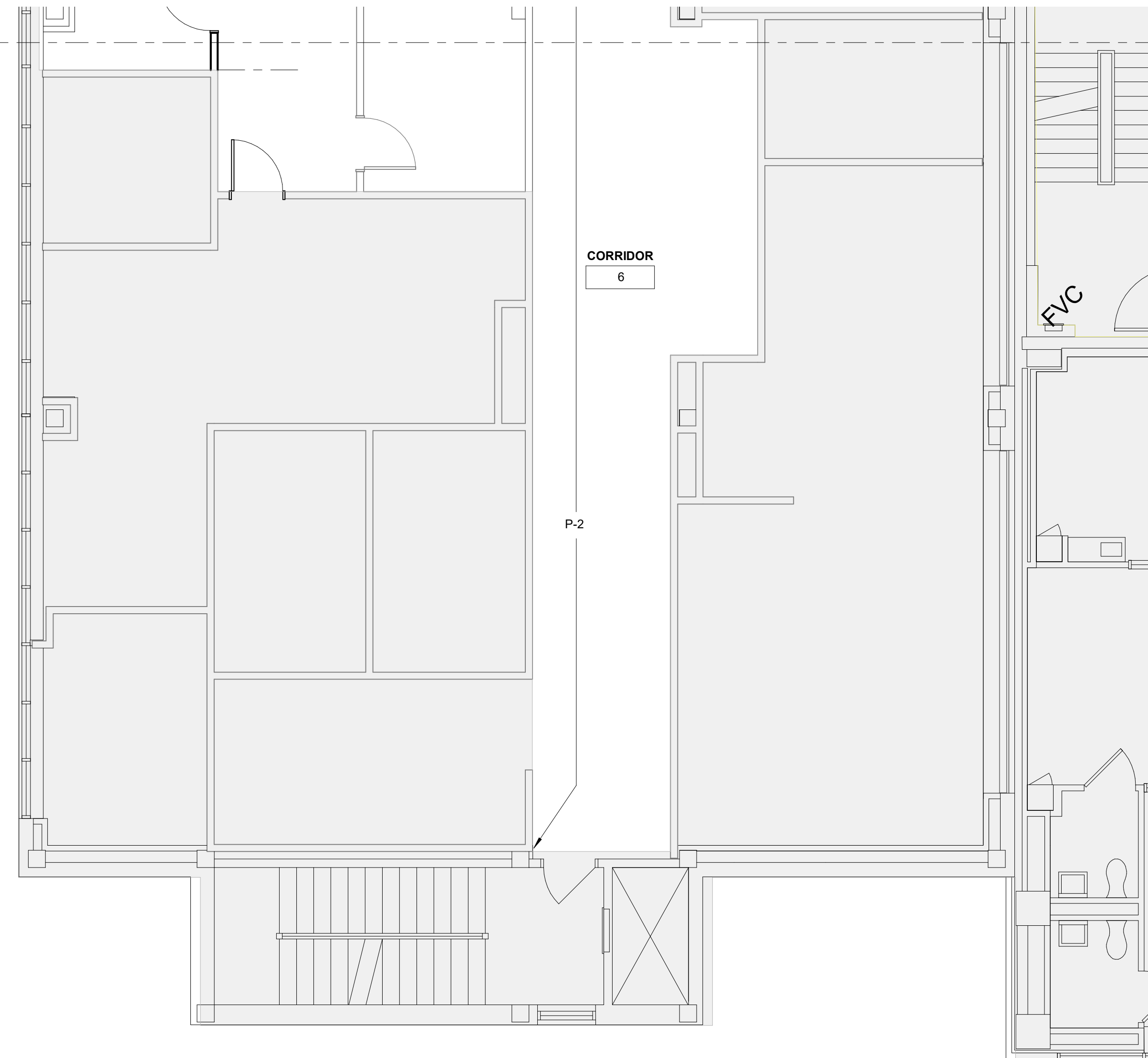

1 WALL FINISH PLAN - AREA B
 3/16" = 1'-0"

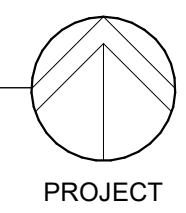

Revision Schedule

No	Date	Description

Client Name:
**RICHMOND UNIVERSITY
 MEDICAL CENTER**

Project Name & Location:
BI-PANE EP LAB
 355 Bard Avenue, Staten Island,
 NY 10310

Drawing Title:
**WALL FINISH PLAN - AREA
 B**

Drawn By: R.LANZA, CHID
 Date: MAY 26, 2023
 Scale: As Noted

Issued To, For:
ISSUE FOR BID

File No.:
 Drawing No.: **ID-102B**



1 FURNITURE PLAN
3/16" = 1'-0"

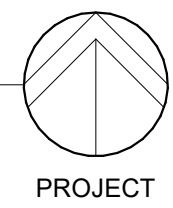

Revision Schedule

No	Date	Description

Client Name:

**RICHMOND UNIVERSITY
MEDICAL CENTER**

Project Name & Location:

BI-PANE EP LAB
355 Bard Avenue, Staten Island,
NY 10310

Drawing Title:

FURNITURE PLAN - AREA A

Drawn By: R.LANZA, CHID
Date: MAY 26, 2023
Scale: As Noted

Issued To, For:
ISSUE FOR BID

File No.:
Drawing No.: **ID-103A**



Renee Lanza, CHD, EDAC
 2360 Copley Rd., Ste. A
 Akron, Ohio 44320
 Phone: 330.835.4238
 Email:
 renee@lanzadesign.com

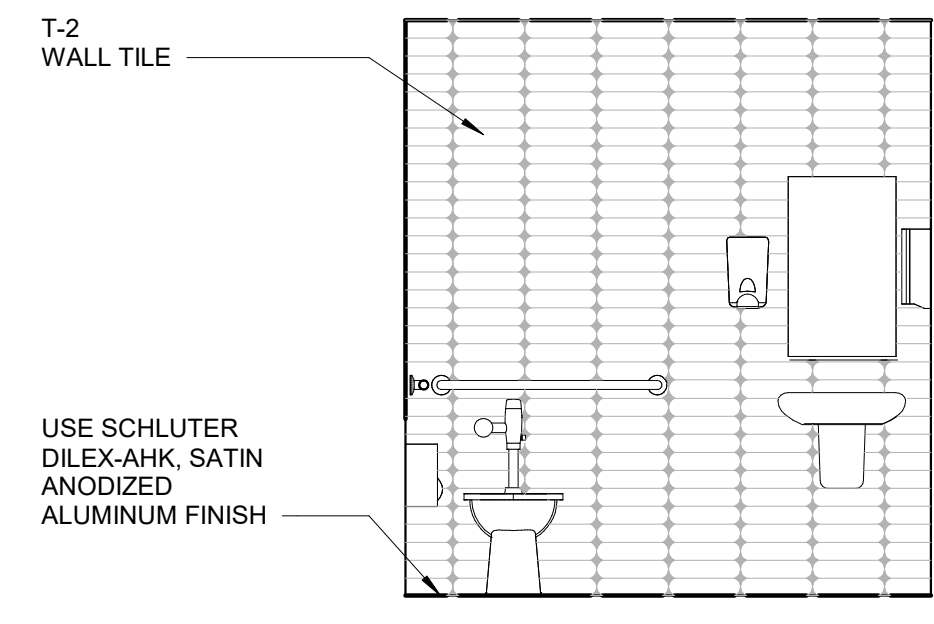

7 ELEVATION
 3/8" = 1'-0"

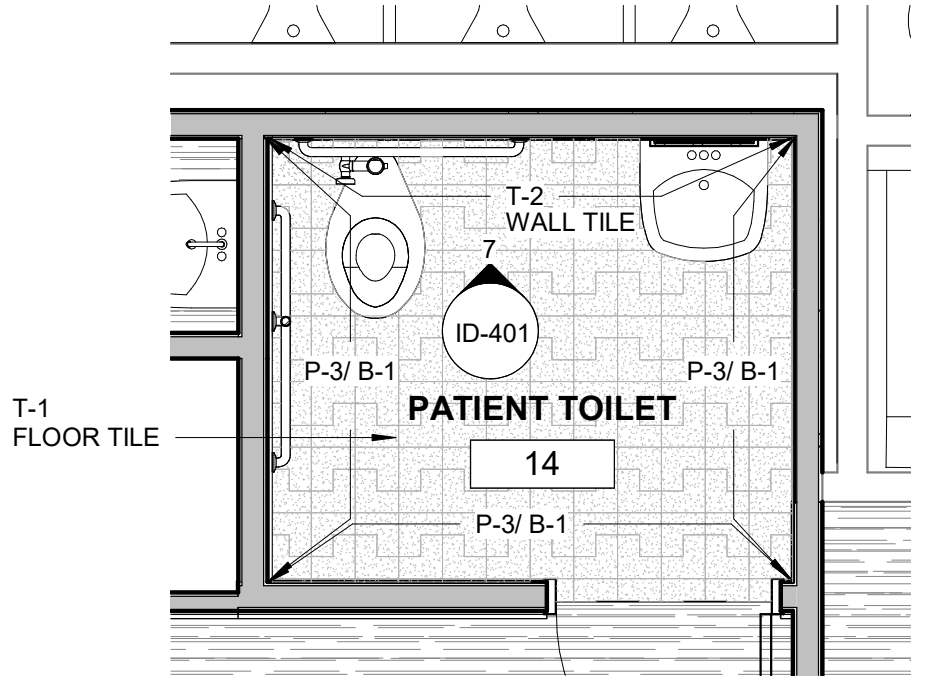

8 FLOOR PLAN - TOILET ROOM 14
 3/8" = 1'-0"

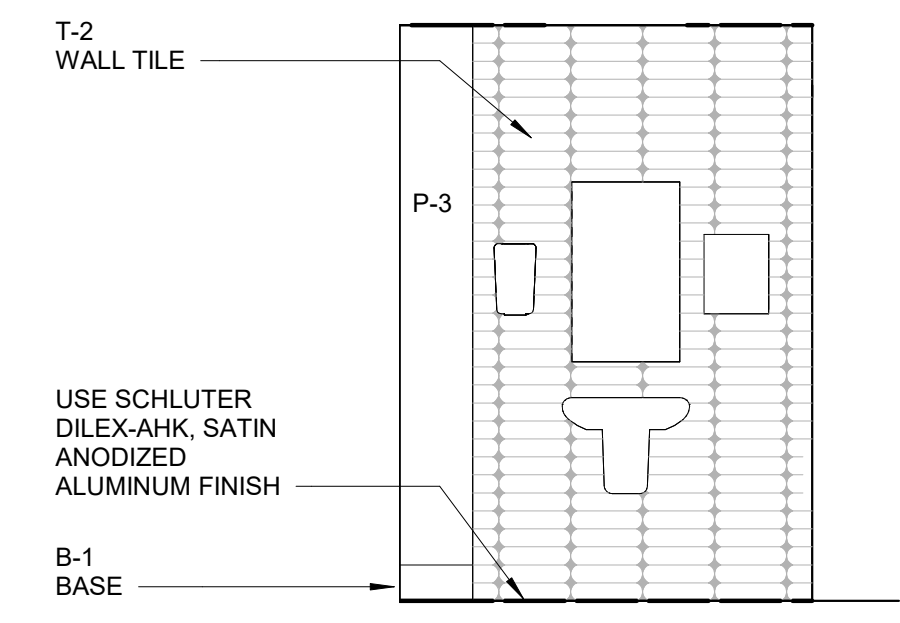

4 ELEVATION
 3/8" = 1'-0"

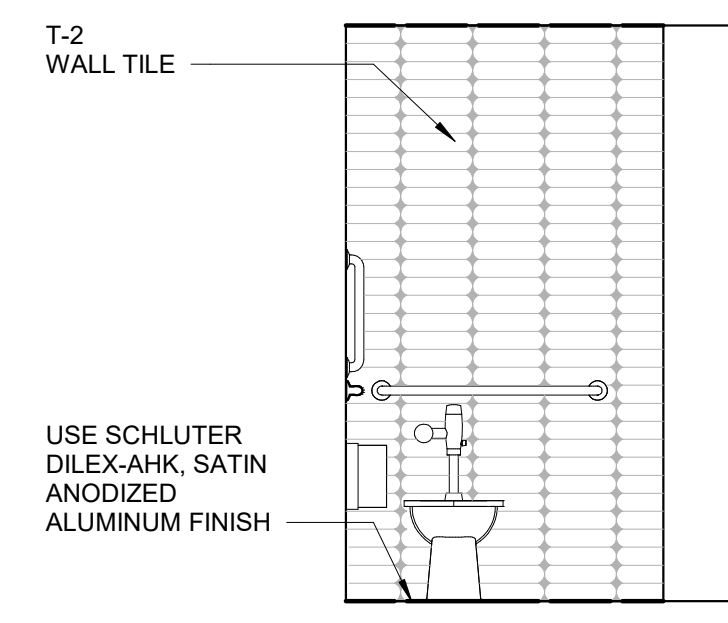

5 ELEVATION
 3/8" = 1'-0"

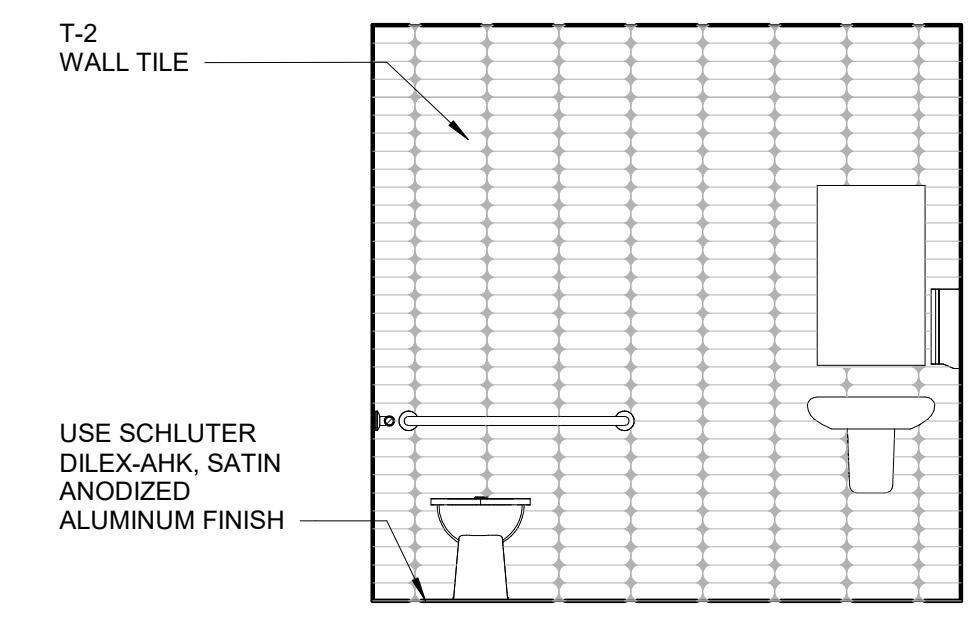

6 ELEVATION
 3/8" = 1'-0"

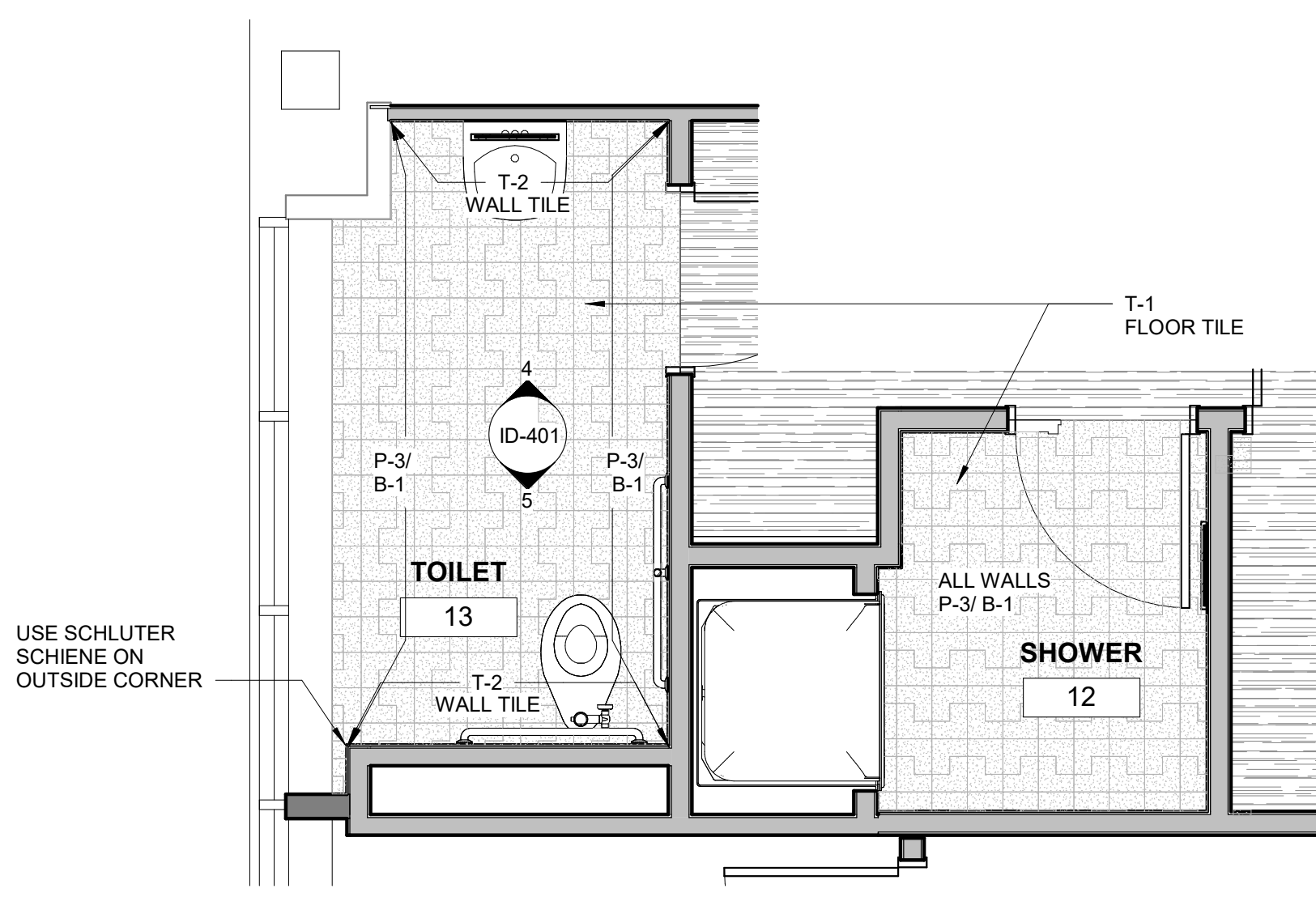

2 FLOOR PLAN - TOILET 13 & SHOWER 12
 3/8" = 1'-0"

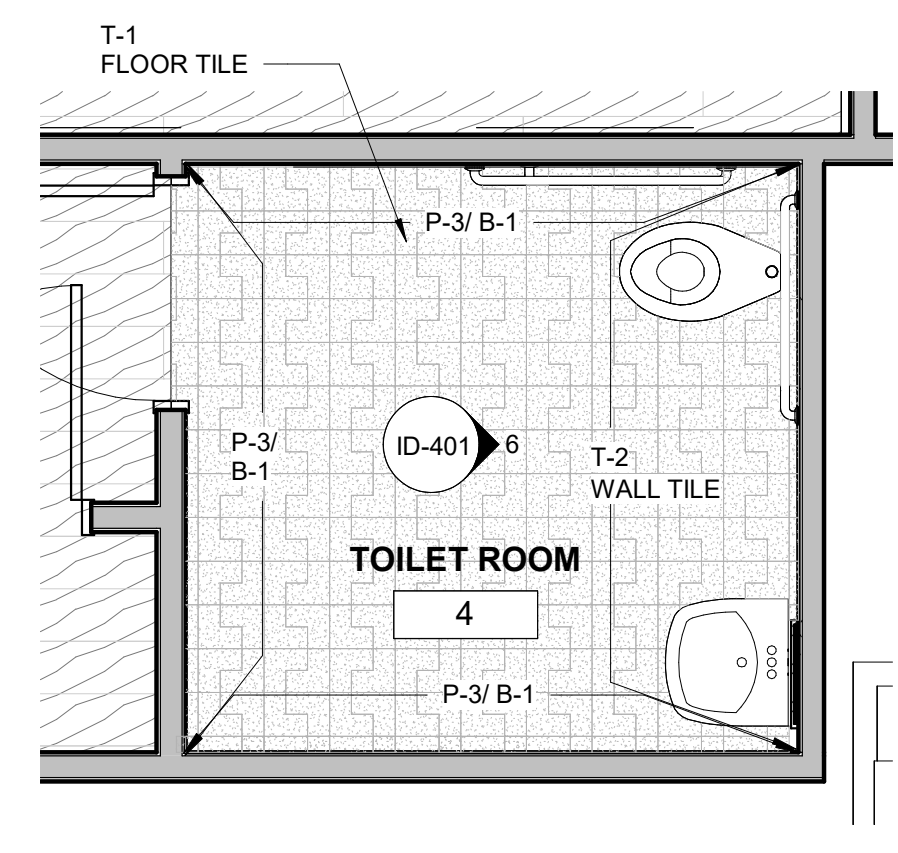

3 FLOOR PLAN - TOILET ROOM 4
 3/8" = 1'-0"

Revision Schedule

No	Date	Description

Client Name:

**RICHMOND UNIVERSITY
 MEDICAL CENTER**

Project Name & Location:

BI-PANE EP LAB
 355 Bard Avenue, Staten Island,
 NY 10310

Drawing Title:

**ENLARGED PLANS,
 ELEVATIONS & DETAILS**

Drawn By: R.LANZA, CHD	Scale: As Noted
Date: MAY 26, 2023	

Issued To, For:
ISSUE FOR BID

File No.:
 Drawing No.:

ID-401



Renee Lanza, CHID, EDAC
 2360 Copley Rd., Ste. A
 Akron, Ohio 44320
 Phone: 330.835.4238
 Email:
 renee@lanzadesign.com

GENERAL NOTES

PROJECT

1. REFERENCE ARCHITECTURAL DRAWINGS FOR ALL CORNERGUARD AND WALL PROTECTION LOCATIONS AND HEIGHTS.
2. FURNITURE IS SHOWN FOR REFERENCE ONLY; NOT INCLUDED IN THE CONTRACTOR'S SCOPE OF WORK.
3. SIGNAGE IS NOT INCLUDED IN THE CONTRACTOR'S SCOPE OF WORK.
4. USE ACROVYN BUMPER GUARD #ECLR-605 - 6" STAINLESS STEEL WHERE INDICATED ON ARCHITECTURAL DRAWINGS.
5. ADD ALTERNATE: CORRIDOR IN THE SPELLMAN BUILDING WITH NEW FLOORING, WALL PAINT, LIGHTING AND CEILINGS.

FLOORING

1. INSTALL FLOORING IN THE DIRECTION INDICATED ON THE FLOOR GRAPHIC PLAN.
2. CONTRACTOR TO SUPPLY NECESSARY ADA COMPLIANT TRANSITION STRIPS FOR THE FOLLOWING CONDITIONS. FINISHES TO BE APPROVED BY THE INTERIOR DESIGNER:
 1. TILE TO SHEET VINYL
 2. TILE TO LVT
 3. EPOXY FLOORING TO SHEET VINYL
 4. SHEET VINYL TO EXISTING FLOOR
 5. LVT TO SHEET VINYL

PAINT

1. DOOR FRAME AND ANY DOOR SCHEDULED TO RECEIVE PAINT SHALL BE PAINTED P-4 THROUGHOUT.
2. GYPSUM BOARD CEILING PAINT AND SOFFIT FACES SHALL BE PAINTED THE SAME UNLESS THE SOFFIT FACE CONTINUES AS A WALL, IN WHICH CASE THE SOFFIT FACE SHALL BE THE SAME AS THE ADJACENT WALL COLOR.
3. ALL METAL WALL PANELS, GRILLES AND OTHER PAINTABLE SURFACES SHOULD BE PAINTED TO MATCH THE WALL COLOR.

ROOM FINISH SCHEDULE														
ROOM NAME	FLOORS		WALLS				MISCELLANEOUS			CEILING		COMMENTS		
	FLOOR FINISH	BASE	NORTH WALL	EAST WALL	SOUTH WALL	WEST WALL	VERTICAL P. LAM.	HORIZONTAL COUNTERTOPS	MISCELLANEOUS	SOFFIT PAINT/FASCIA PAINT	CEILING			
1 ELEVATOR LOBBY	LVT-2	B-1	M-3	P-1	P-1/ *T-3	P-1					ACT-1	P-2	*T-3 - USE SCHLUTER TRIM TO HIDE EXPOSED TILE EDGES	
2 RECEPTION	LVT-1	B-1	P-1/ WC-1	P-1	P-1	P-1	PL-1	SS-1	TB-1		ACT-1	*PL-1	*PL-1 ON SOFFIT - VERTICAL & HORIZONTAL SURFACES	
3 OUT-PATIENT WAITING ROOM	LVT-1/ LVT-2	B-1	P-1	P-2/ WC-2	P-1	P-1					ACT-1	P-1		
4 TOILET ROOM	T-1	B-1/ *T-2	P-3	T-2	P-3	P-3					ACT-2		*T-2 ON TILE WALL & B-1 ON PAINTED WALL - INSTALL SCHLUTER - DILEX-AHK AT FLOOR & WALL JUNCTION OF TILE WALL	
5 ELECTRICAL	LVT-1	B-1	P-1	P-1	P-1	P-1					ACT-2			
6 CORRIDOR	LVT-1	B-1	P-1/ P-2	P-1/ P-2	P-1	P-2					ACT-1	P-1		
7 CLEAN LINEN ALCOVE	SV-2	B-1	P-1	P-1	P-1	P-1					ACT-1	P-2		
8 NOURISHMENT AREA	SV-2	B-1	P-1/ WP-1	P-1/ WP-1	P-1/ *T-4	P-1	PL-2	SS-1			ACT-1		*T-4 AT BACKSPLASH, SEE INTERIOR ELEVATIONS ON ARCHITECTURAL DRAWINGS	
9 STAFF LOUNGE	SV-2	B-1	P-1	P-1/ *T-4	P-1	P-2	PL-2	SS-1			ACT-2		*T-4 AT BACKSPLASH, SEE INTERIOR ELEVATIONS ON ARCHITECTURAL DRAWINGS	
10 STAFF LOCKER	SV-2	B-1	P-1	P-1	P-1	P-1					ACT-2			
11 STAFF CHANGING ROOM	SV-2	B-1	P-1	P-1	P-1	P-1					ACT-2			
12 SHOWER	T-1	B-1	P-3	P-3	P-3	P-3					ACT-2		INSTALL SCHLUTER - DILEX-AHK COVE AT FLOOR & WALL JUNCTION	
13 TOILET	T-1	B-1/ *T-2	P-3/ T-2	P-3	P-3/ T-2	P-3					ACT-2		*T-2 ON TILE WALL & B-1 ON PAINTED WALL - INSTALL SCHLUTER - DILEX-AHK AT FLOOR & WALL JUNCTION OF TILE WALL	
14 PATIENT TOILET	T-1	B-1/ *T-2	T-2	P-3	P-3	P-3					ACT-2		*T-2 ON TILE WALL & B-1 ON PAINTED WALL - INSTALL SCHLUTER - DILEX-AHK AT FLOOR & WALL JUNCTION OF TILE WALL	
15 PRE AND POST OP CUBICLES	SV-2	B-1	P-2/ WP-2	P-1/ WP-1	P-1/ P-2	P-1/ M-1/ M-2					ACT-1	P-2		
16 MED DISPENSING	SV-1	B-1	P-1/ *T-4	P-1	P-1	P-1	PL-1	SS-1			ACT-1		*T-4 AT BACKSPLASH, SEE INTERIOR ELEVATIONS ON ARCHITECTURAL DRAWINGS	
17 PRE AND POST OP CUBICLES	SV-1/ SV-2	B-1	P-1/ P-2/ *T-4/ WP-2	P-1/ WP-1	P-1/ M-1/ M-2/ *T-4/ WP-1	P-1/ P-2/ WP-1	PL-1	SS-1			ACT-1	P-2	*T-4 AT BACKSPLASHES, SEE INTERIOR ELEVATIONS ON ARCHITECTURAL DRAWINGS	
18 CORRIDOR	SV-2	B-1	P-1	P-2/ WP-2	P-1	P-1/ WP-1					ACT-1	P-2		
19 BI-PANE EP ROOM	EF-1/ EF-2	EF-1	P-1/ P-2	P-1	P-1	P-1/ P-2	STAINLESS	STAINLESS			ACT-1	P-2		
20 EQUIPMENT ROOM	LVT-2	B-1	P-1	P-1	P-1	P-1					ACT-2			
21 CONTROL ROOM	EF-2	EF-2	P-1	P-1	P-1	P-1	-	SS-1			ACT-1			
22 STERILE STORAGE	SV-2	B-1	P-1	P-1	P-1	P-1					ACT-2			
23 SOILED UTILITY	SV-2	B-1	P-1	P-1	P-1	P-1	-	SS-1			ACT-2			
24 J.C.	SV-2	B-1	P-1	P-1	P-1	P-1					ACT-2			
25 STORAGE ALCOVE	SV-2	B-1	P-1	P-1	P-1	P-1					ACT-1	P-2		

MATERIAL LEGEND				
KEY NAME	DESCRIPTION	MANUFACTURER	PATTERN/COLOR	COMMENTS
ACT-1	ACOUSTICAL CEILING TILE	ARMSTRONG	CIRRUS BEVELED TEGULAR TILE #589 (2' X 2' X 3/4"), COLOR: WHITE	REFER TO ARCHITECT'S PLAN FOR SIZES; USE 9/16" SILHOUETTE XL SUSPENSION SYSTEM.
ACT-2	ACOUSTICAL CEILING TILE (TOILET ROOMS)	ARMSTRONG	CIRRUS ANGLED TEGULAR TILE #584 (2' X 2' X 3/4"), COLOR: WHITE	REFER TO ARCHITECT'S PLAN FOR SIZES; USE 15/16" PRELUDE XL SUSPENSION SYSTEM.
B-1	RESILIENT BASE	TARKETT	TRADITIONAL VINYL BASE WITH TOE; COLOR: FAWN #80	6" HIGH
CG-1	CORNER GUARD	CONSTRUCTION SPECIALTIES	#ACO-9 ALUMINUM CORNER GUARD; FINISH - CLEAR ANODIZED	3/12" WIDE ALUMINUM CORNER GUARD; INSTALL STARTS ABOVE BASE; SEE ARCHITECT'S PLANS FOR LOCATIONS; 48" HIGH MATERIAL
EF-1	EPOXY FLOORING & INTEGRAL COVE BASE	STONHARD	STONRES RTZ, COLOR: CANVAS	6" HIGH COVE BASE
EF-2	EPOXY FLOORING & INTEGRAL COVE BASE	STONHARD	STONRES RTZ, COLOR: SOLITUDE	6" HIGH COVE BASE
LVT-1	VINYL FLOORING	PATCRAFT	ENRICH PLANK #1447V, COLOR: SOOTHE #00130	9.84" X 59.05" PLANK SIZE; 2.5MM THICKNESS; SQUARED EDGE PROFILE; INSTALL PATTERN - ASHLAR
LVT-2	VINYL FLOORING	PATCRAFT	MEANING #1446V, COLOR: INTEGRATE #00115	13.18" X 26.38" TILE SIZE; 2.5MM THICKNESS; SQUARED EDGE PROFILE; INSTALL PATTERN - MONOLITHIC
M-1	WOOD GRAIN WALL PANEL (HEADWALLS)	WILSONART	3/8" SOLID PHENOLIC CORE LAMINATE; VERANDA TEAK; GLOSS LINE FINISH #8209K-28	
M-2	IMAGE WALL PANEL (HEADWALLS)	3 FORM	3/8" VARIA WITH CUSTOM DIGITAL IMAGE - IMAGE TO BE SELECTED BY INTERIOR DESIGNER	
M-3	IMAGE WALL PANELS (ELEVATOR LOBBY)	3 FORM	3/8" VARIA WITH CUSTOM DIGITAL IMAGE - IMAGE TO BE SELECTED BY INTERIOR DESIGNER	
M-4	ARTWORK (ELEVATOR LOBBY)	T.B.S. - ALLOWANCE \$500		TO BE SELECTED
M-5	SCULPTURE & PEDESTAL	GLOBAL VIEWS	SCULPTURE: DIVER SCULPTURE #8.80680 (11"L X 8"W X 48"H); PEDESTAL: FACET PEDESTAL #AC 5104 (14"L X 14"W X 30"H)	VERIFY WITH INTERIOR DESIGNER PRIOR TO ORDERING SCULPTURE & PEDESTAL - SUBJECT TO CLIENT APPROVAL; SECURE PEDESTAL TO FLOOR & SECURE SCULPTURE TO PEDESTAL
P-1	WALL PAINT	SHERWIN WILLIAMS	COLOR: #SW 7627 WHITE HERON	
P-2	WALL PAINT	SHERWIN WILLIAMS	COLOR: MADE TO MATCH BENJAMIN MOORE #1593 ADAGIO	
P-3	EPOXY WALL PAINT (RESTROOMS/ SHOWER ROOM)	SHERWIN WILLIAMS	COLOR: MADE TO MATCH BENJAMIN MOORE #1593 ADAGIO	
P-4	DOOR FRAME PAINT	SHERWIN WILLIAMS	COLOR: #SW 7508 TAVERN TAUPE	
PC-1	PRIVACY CURTAIN	MAHARAM	CARRY 2, COLOR: INHALE #511518-006; 72"WIDE; 50"H; 73"V REPEATS	VERIFY WITH INTERIOR DESIGNER PRIOR TO ORDERING FABRIC - SUBJECT TO CLIENT APPROVAL
PL-1	PLASTIC LAMINATE	WILSONART	PHANTOM COCOA; GLOSS LINE FINISH #8213-28	GRAINING PATTERN TO RUN VERTICALLY IN ALL INSTANCES
PL-2	PLASTIC LAMINATE	WILSONART	VERANDA TEAK; GLOSS LINE FINISH #8209K-28	GRAINING PATTERN TO RUN VERTICALLY IN ALL INSTANCES
PL-3	COMPACT PLASTIC LAMINATE	WILSONART	3/8" SOLID PHENOLIC CORE LAMINATE; PHANTOM COCOA; GLOSS LINE FINISH #8213-28	GRAINING PATTERN TO RUN VERTICALLY IN ALL INSTANCES
SS-1	SOLID SURFACE	WILSONART	ARCTIC DUNE #9253CM	
SV-1	SHEET VINYL FLOORING	PATCRAFT	ENRICH SHEET #1448V, COLOR: SOOTHE #00130	79.08" X 65.62" ROLL; 2.5MM THICKNESS
SV-2	SHEET VINYL FLOORING	PATCRAFT	MEANING SHEET #1584V, COLOR: INTEGRATE #00115	79.08" X 65.62" ROLL; 2.5MM THICKNESS
T-1	FLOOR TILE (RESTROOMS)	WOW TILE	ELLE FLOOR, COLOR: CONCRETE	7.3" X 7.3"; SEE ENLARGED RESTROOM PLANS ON ID-401 FOR INSTALL PATTERN; USE LATICRETE GROUT, COLOR: PLATINUM #42
T-2	WALL TILE (RESTROOMS)	WOW TILE	GRACE O, COLOR: WHITE, MATTE FINISH	3" X 12"; SEE INTERIOR ELEVATIONS ON ID-401 FOR INSTALL PATTERN; USE LATICRETE GROUT, COLOR: PLATINUM #42
T-3	WALL TILE (ELEVATOR LOBBY)	TILE BAR	CAROLINA, COLOR: FOG	2" X 20"; INSTALL VERTICALLY IN STACKED PATTERN; USE MAPEI GROUT, COLOR: COBBLESTONE #103; USE SCHLUTER SCHIENE SATIN ANODIZED ALUMINUM AT OUTSIDE CORNERS.
T-4	WALL TILE (BACKSPLASHES)	TILE BAR	BAYOU, COLOR: GRAY, MATTE CERAMIC	3" X 12" INSTALL HORIZONTALLY IN STACKED PATTERN; USE MAPEI GROUT, COLOR: TIMBERWOLF #104
TB-1	TACKABLE FABRIC	MAYER FABRICS	STRATA, COLOR: ZINC #164-006	66" WIDE MATERIAL; RPT: 7"H, 8.875"V NON-MATCHING; DIRECTIONAL; WS CLEANING CODE
WC-1	WALL PROTECTION	DL COUCH	RAFFIA WEAVE, COLOR: ANTIQUE BLUE #P3T-600047	.035" THICKNESS; HEAVY POLYESTER/ COTTON KNIT
WC-2	WALL COVERING	WOLF GORDON	RIDGELINE, COLOR: MIST #RGL 5414	
WP-1	WALL PROTECTION	CONSTRUCTION SPECIALTIES	ACROVYN HIGH IMPACT WALL COVERING; COLOR: MISSION WHITE #933	.040" THICKNESS; INSTALL WALL PROTECTION ACCORDING TO ARCHITECT'S DRAWINGS; USE COORDINATING TRIM CAP; CAULK SEAL TYP.
WP-2	WALL PROTECTION	CONSTRUCTION SPECIALTIES	ACROVYN HIGH IMPACT WALL COVERING; COLOR: PEARL GRAY #136	.040" THICKNESS; INSTALL WALL PROTECTION ACCORDING TO ARCHITECT'S DRAWINGS; USE COORDINATING TRIM CAP; CAULK SEAL TYP.

Revision Schedule

No.	Date	Description

Client Name:

RICHMOND UNIVERSITY MEDICAL CENTER

Project Name & Location:

BI-PANE EP LAB

355 Bard Avenue, Staten Island, NY 10310

Drawing Title:

ROOM FINISH SCHEDULE & MATERIAL LEDGEND

Drawn By: R.LANZA, CHID Scale: As Noted

Date: MAY 26, 2023

Issued To, For: ISSUE FOR BID

File No.:

Drawing No.:

ID-601